TEKOA

WESTFIELD STATE COLLEGE
3 0386 0025 9485 8

Digitized by the Internet Archive
in 2012 with funding from
Federally funded with LSTA funds through the Massachusetts Board of Library Commissioners

http://www.archive.org/details/tekoa41west

FIRST COEDUCATIONAL
STATE NORMAL SCHOOL
IN AMERICA
FOUNDED UNDER LEADERSHIP OF
HORACE MANN EDUCATOR
WITH
EMERSON DAVIS AND WILLIAM G. BATES
CITIZENS OF WESTFIELD
OPENED IN BARRE, MASSACHUSETTS 1839
RE-LOCATED IN WESTFIELD 1844
Be ashamed to die until you have
won some victory for humanity
Horace Mann
THIS TABLET PRESENTED BY
WESTERN HAMPDEN HISTORICAL SOCIETY
AND ALUMNI OF
WESTFIELD STATE TEACHERS COLLEGE
1950

TEKOA 1963

FOREWORD

We are living in a fast-moving world of manifold and endless activities. This relentless whirlwind of living is reflected in the fact that years seem like seconds and our four years here at Westfield State College have slid into the past like an avalanche of snow from a mountainside.

It is civilized man's custom to record the events of his life for posterity and to preserve cherished memories of the past. In order to preserve our adventures and endeavors here at Westfield State College, we have written this yearbook, the 1963 Tekoa. It probably has little value for posterity, but we hope it has captured and enfolded warm memories of an active, persevering and profitable four years.

TABLE OF CONTENTS

Faculty Page 9

Underclassmen Page 19

Organizations Page 29

Activities Page 47

Sports Page 59

Seniors Page 65

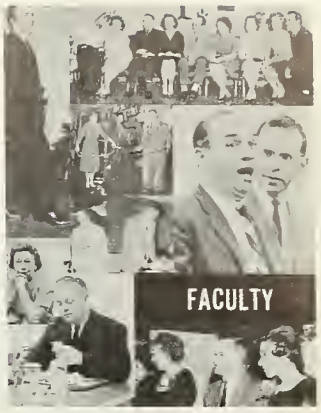

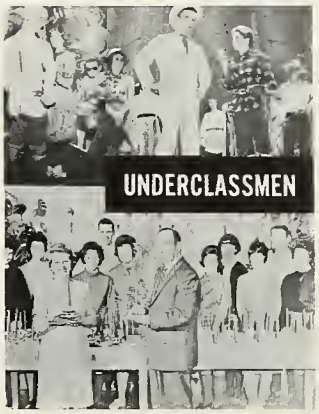

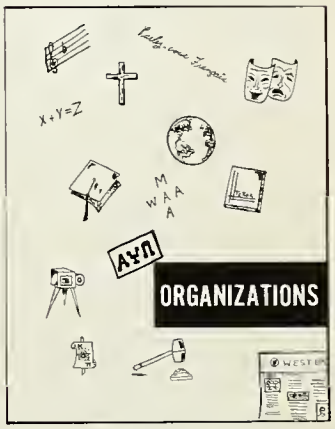

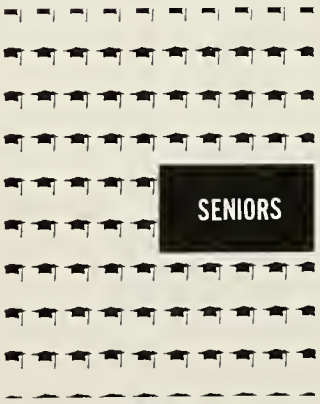

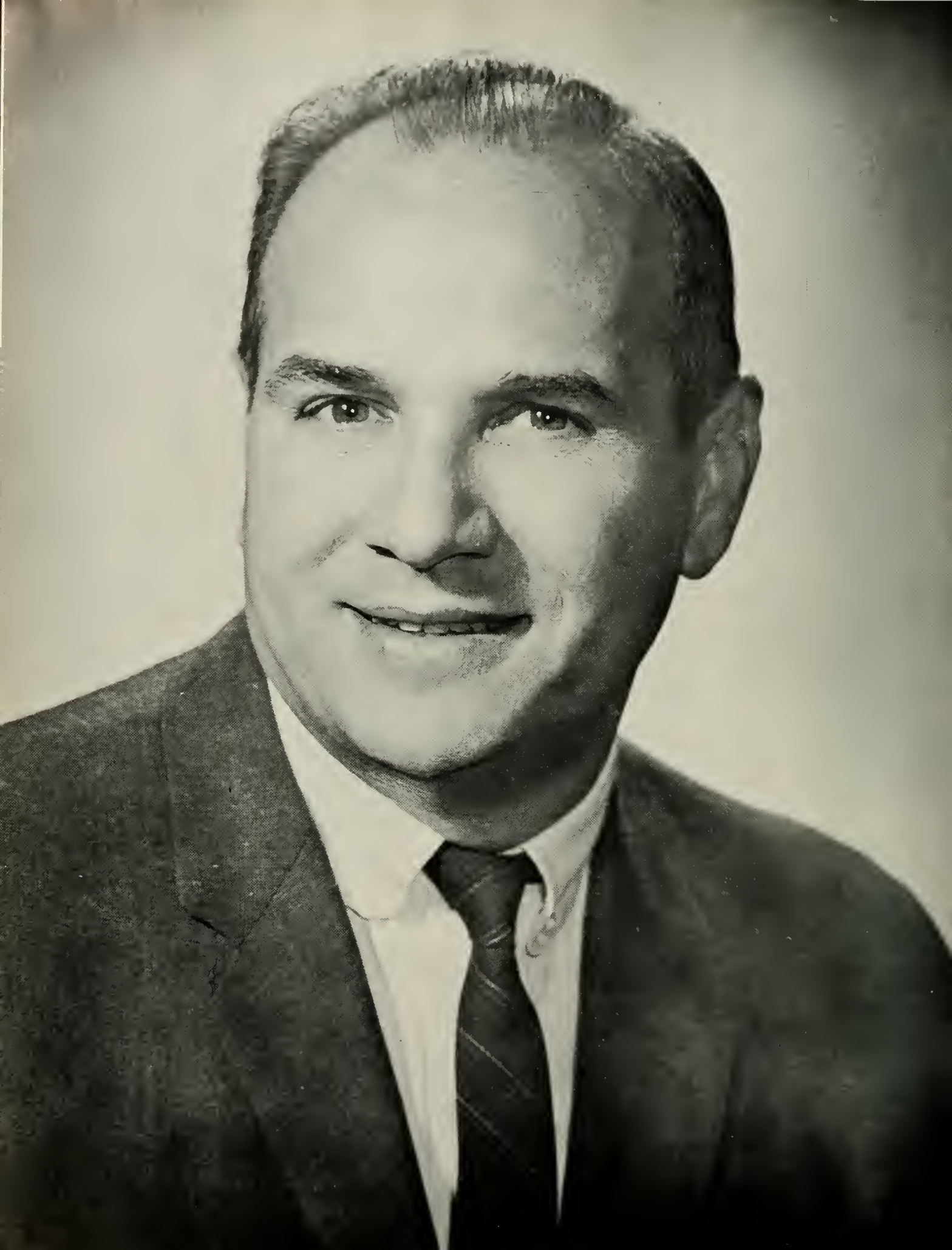

PRESIDENT'S MESSAGE

DR. LEONARD J. SAVIGNANO

TO THE SENIORS

You enter your chosen profession at a time when increasing demands and pressures are the lot of educators and education. Thinking people the world over look to the schools to solve the multiple and explosive problems of our times.

The Class of 1963 will, I am certain, measure up to these demands and by your performance will demonstrate the educational competence, high standards and professional ideals which are the heritage of the State College at Westfield.

We who have been privileged to assist in your professional preparation wish you well and urge you to return often to Westfield, your Alma Mater.

Leonard J. Savignano

President

DEDICATION

"By patience and endurance we sever

What strength and rage could never."

Jean de Lafontaine

"Fables"

In our scientific era with its emphasis on the search for truth, it is appropriate that we should have as our class advisor a man whose life has been devoted to this search.

In our search for truth we began as eager and willing but unsure novices. The knowledge of his dependability and faith in us erased our uncertainties and led us to a gradually deepening confidence.

He guided our experiments by which theories became reality. To all our class activities he has given the same untiring and selfless devotion that he brings to his life's work, science.

His formula for success in all his work is one that each of us can apply in becoming competent teachers. This inspiring formula is patience + hardwork + sincerity = success.

The nucleus of our class advisor's success is dedication. Therefore, in recognition of this outstanding characteristic, we, the Class of 1963, dedicate our yearbook to Mr. J. Kenneth Taylor.

DR. EDWARD J. SCANLON

PRESIDENT EMERITUS

Class of 1963:

In grateful recognition of your kind and thoughtful request to write a few words for your yearbook to keep alive the happy years we spent together at Westfield State College, I pen these few lines with sincere affection.

To have been associated with pupils so truly representative of the ideals of Westfield State College, so appreciative of my efforts to give you a physical plant for which you can be justly proud, and to have played a part in the academic and spiritual training which should make you educational stalwarts in our great state and nation, is indeed most satisfying. But the warm personal ties of loyalty and friendship which bind us together will always be one of my most cherished memories of the class of 1963.

As you leave the beloved portals of Westfield State,

"Remember good, remember truth,
Just know that God cares for You,
And you will find through youth and age,
True friends to walk with you."

Edward J. Scanlon

EDWARD J. SCANLON

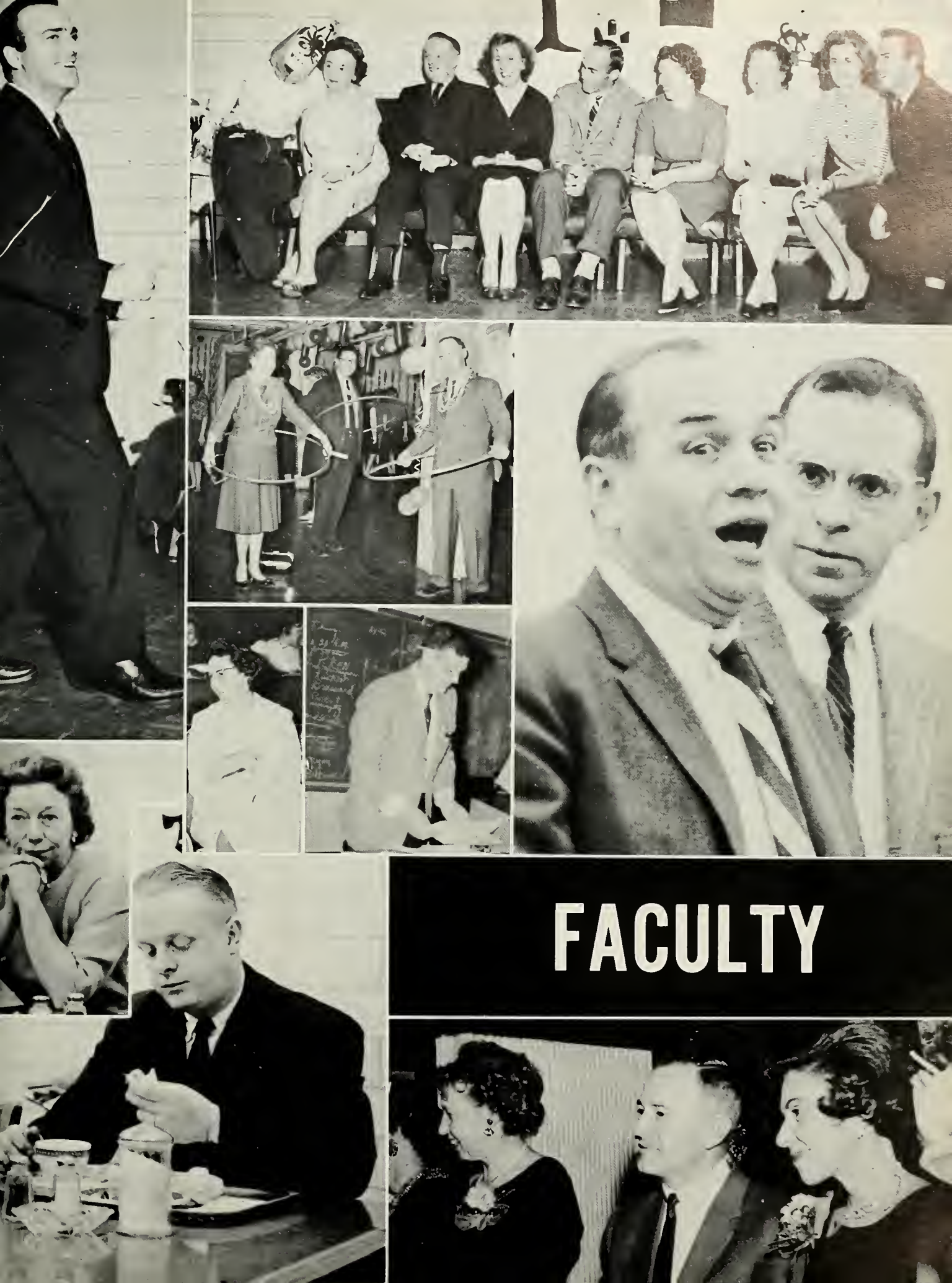

FACULTY

FREDERICK S. CONLIN
Academic Dean
Professor
A.B. Holy Cross College
M.A. Boston College
Ed.D. (Hon.) Portia Law School

EDWARD B. WELCH
Dean of Admissions, Registrar
Associate Professor
B.A. Williams College
M.A. Williams College

CECILIA C. SEYMOUR
Dean of Women
Associate Professor
B.S.E. Westfield State Teachers College
M.Ed. Springfield College

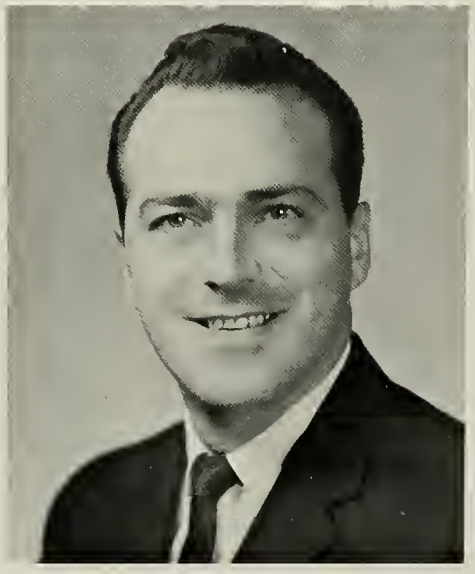

GEORGE E. MEMBRINO
Assistant Academic Dean
Assistant Professor
B.S. Ed. Lowell State Teachers College
M.Ed. Springfield College

TRATORS

CHARLES D. HAGAN
Dean of Men
Assistant Professor
B.S. Arnold College, University of Bridgeport
M.A. American International College

LORETTA M. McHUGH
Director of Teacher Training
Professor
B.S. Ed. State Teachers College at Bridgewater
M.Ed. Boston University
Ed.D. Boston University

WAYNE M. HOLMES
Assistant Director of Teacher Training
Associate Professor
B.S. Springfield College
M.Ed. Springfield College
Ph.D. University of Connecticut

JOHN E. O'SHEA
Assistant Director of Teacher Training
Director of Program of Continuing Studies
Assistant Professor
B.S.Ed. Westfield State Teachers College
M.A. Clark University

COLLEGE FACULTY

EDGAR C. ALWARD
Assistant Librarian
Instructor
A.B. Gordon College, Boston
M.Ed. University of Maine

ERNA M. BAYLESS
Associate Professor
B.S. Springfield College
M.Ed. Springfield College

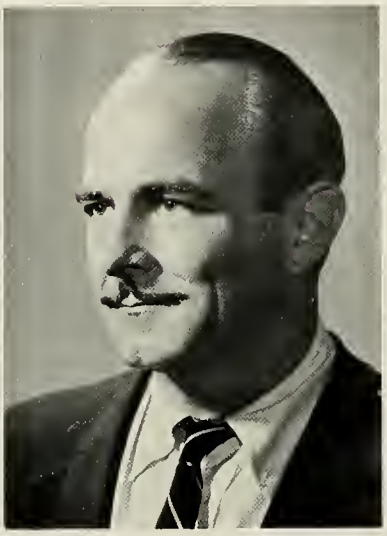

JOHN W. BOLDUC
Instructor
B.A. St. Anselm College
M.A. Teachers College, Columbia University

PORTER D. H. COLE
Professor
A.B. Harvard College
D. Phil. Oxford University

BARBARA G. CORRIDAN
Associate Professor
B.S. Westfield State Teachers College
M.A. Teachers College, Columbia University
Ed.D. Teachers College, Columbia University

CATHERINE E. COX
Instructor
B.E. University of Minnesota
A.M. Clark University

ABE DELSON
Instructor
B.A. City College, New York
M.A. New York University

JOHN J. DONOVAN
Professor
A.B. Boston College
A.M. Boston College
Ph.D. New York University

CATHERINE A. DOWER
Assistant Professor
A.B. Hamline University
M.A. Smith College

WILLIAM E. FLYNN, JR.
Instructor
B.S.E. Boston University
M.Ed. Boston University

ALBERT J. GENUA
Professor
B.S. Catholic University of America
M.A. Teachers College, Columbia University
Ph.D. Fordham University

WALLACE L. GOLDSTEIN
Professor
B.S. Ed. Bridgewater State Teachers College
M.A. Teachers College, Columbia University
Ph.D. New York University

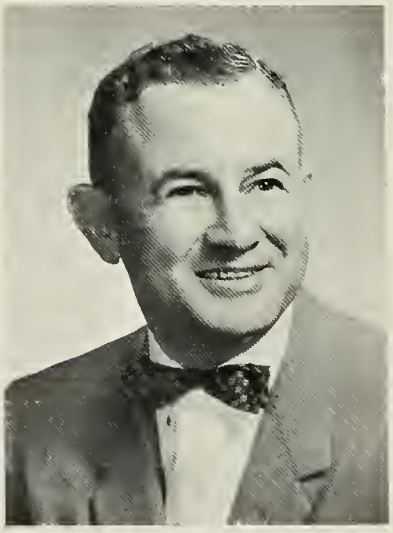

MARY P. HOLLERAN
Professor
B.A. College of Mt. St. Vincent
M.A. Columbia University
Ph.D. Columbia University

THERESA J. LAMMERS
Professor
B.S. University of Michigan
M.A. Columbia University
Ed.D. Columbia University

JENNIE B. LESNIAK
Assistant Professor
B.S.Ed. Westfield State Teachers College
M.S. University of Massachusetts

GEORGE BEEKE LEVY
Instructor
A.B. University of Michigan
M.A. University of Michigan

FRANCESCO A. LOIERO
Professor
B.A. Cosenza College, Italy
Lit. and Ph.D. University of Naples, Italy
M.A. Middlebury College
Ph.D. Syracuse University

ARNO MARIS
Instructor
B.F.A. Museum School of Fine Arts, Tufts
M.F.A. Syracuse University

EDWARD A. McCOLGAN
Instructor
B.S. Springfield College
M.A. University of Connecticut

HELEN M. PETERS
Assistant Professor
A.B. Regis College
M.A. Boston College

DOROTHY E. ROWLAND
Head Librarian
Assistant Professor
B.S. University of Connecticut
M.S.L.S. Syracuse University

VITO S. SAMMARTANO
Instructor
B.S.Ed. Massachusetts College of Art
M.S.Ed. Westfield State College

JOHN B. SBREGA
Assistant Professor
B.S. Massachusetts Institute of Technology
M.Ed. Boston University

EDWARD K. SPELMAN
Assistant Professor
A.B. Centre College
M.A. Teachers College, Columbia University

J. KENNETH TAYLOR
Assistant Professor
B.S.Ed. Bridgewater State Teachers College
M.A. Teachers College, Columbia University

JOHN E. TYLER, JR.
Assistant Professor
A.B. Holy Cross College
M.S. Holy Cross College

Is Everybody Happy?

What's For Dinner?

So What's Your Problem?

We're New Here!

? New Faculty Member?

TRAINING SCHOOL FACULTY

EDWARD H. NIMS
Principal
B.S. Ed. Bridgewater State Teachers College
M.Ed. Boston University

WILLIAM E. CREAN
Grade 6
B.S. Ed. Westfield State Teachers College
M.A. American International College

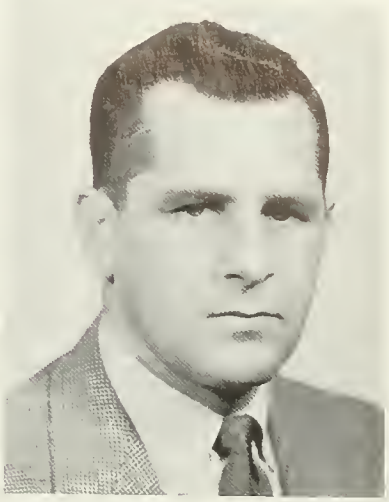

ELLEN A. FULLER
Grade 2
B.S. Ed. Boston University
M. Ed. Springfield College

FLORA S. HEALD
Grade 4
B.S. Boston University

JULIA M. LUCIA
Grade 3
B.S. Ed. Westfield State Teachers College
M.Ed. Springfield College

MARY A. MAHER
Grade 5
B.S. Ed. Westfield State Teachers College
M.S. University of Massachusetts

VIRGINIA I. MALLORY
Grade 3
B.S.Ed. Westfield State Teachers College
M.Ed. Springfield College

PAULINE MARONEY
Grade 1
B.S.Ed. Westfield State Teachers College

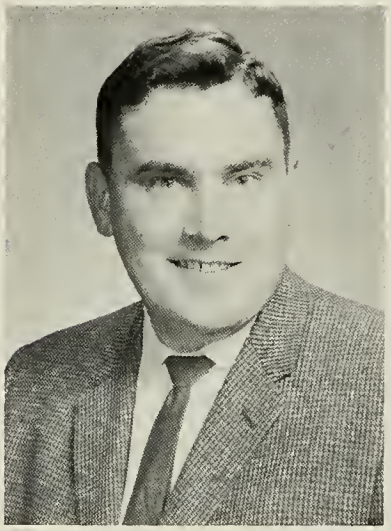

JEREMIAH A. MORIARTY
Grade 5
B.S.Ed. Westfield State Teachers College
M.S. University of Connecticut

MADELINE B. PARENT
Grade 1
B.S.Ed. Westfield State Teachers College
M.Ed. Boston University

JANINA C. STONE
Kindergarten
B.S.Ed. Westfield State Teachers College
M.Ed. Springfield College

MARJORIE M. WILLIAMS
Grade 2
B.S.Ed. Boston University
M.Ed. Boston University

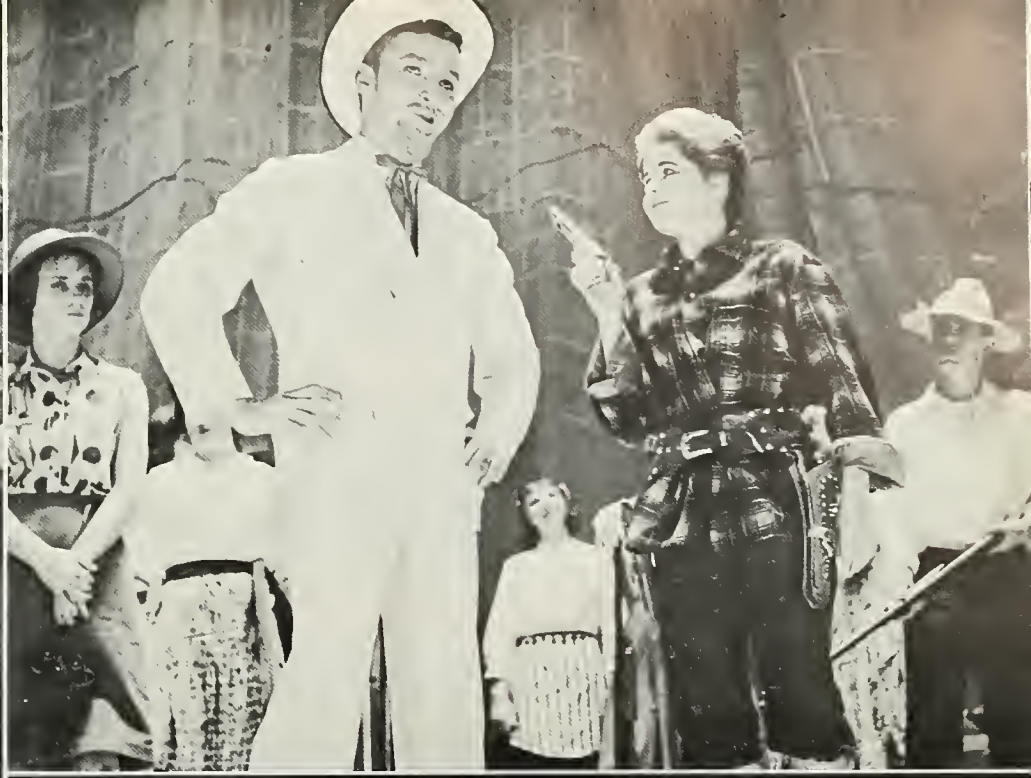

UNDERCLASSMEN

CLASS OF 1964

J. Ambrosi | L. Babigan | E. Bainbridge | M. Barratt | R. Beer | P. Bickford | A. Biela | B. Bleakley

H. Boyd | D. Bradshaw | M. Brunette | M. Bruno | E. Burt | A. Campofredano | B. Chaffee | B. Charron

J. Ciborowski | C. Collins | P. Corso | R. Cunningham | E. Curran | L. Danahey | M. deCarlo | J. Derwicki

M. Devereaux | M. Dumas | M. Dupont | M. Dupuis | K. Eastman | R. Ethier | J. Fallon | A. Ferrero

M. Filip | J. Fink | B. Flynn | H. Fydenkevez | C. Godfrey | P. Goggin | M. Gubola | S. Hall

S. Harrington | J. Hiersche | E. Holmes | S. Horrelly | L. Hurley | M. Huxtable | S. Hynek | B. Johnson

K. Kennedy | J. Knapik | J. Kochanek | K. Korkosz | F. Kozyra | J. Kulig | C. Lamery | S. Landen

D. LaPine

A. Laudato

J. Lessin

E. Lukasiewicz

V. Machesney

E. Marieb

J. Martin

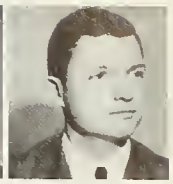
A. Martineau

C. McInerney

M. McMahon

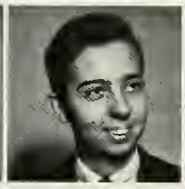
L. Miffitt

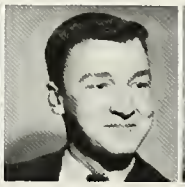
F. Moran

J. Moynahan

J. Mueller

Now you know what sardines feel like.

S. Naughton

G. Obrych

C. O'Connor

D. Olszewki

E. Papp

N. Pease

B. Piascik

J. Placzek

P. Praisner

M. Pratt

C. Rinaldi

L. Robbins

D. Roberts

E. Robinson

G. Santucci

J. Shea

A. Siciliano

C. Simard

R. Skibiski

P. Sloper

P. Sobzak

C. Stella

T. Surowy

A. Temple

M. Tyburski

M. Vieira

P. Voyik

I. Wendell

G. Wheeler

J. White

M. Williamson

T. Young

R. Zemba

Got a pain, Dick?

CLASS OF 1965

L. Alvigini | H. Antosz | R. Arra | T. Arruda | L. Atkins | L. Ayotte | E. Babineau | M. Babinski

M. Barker | K. Barratt | M. Beauvais | D. Benoit | J. Bernasconi | C. Blake | L. Bradley | K. Britten

P. Brooks | A. Brown | K. Burke | M. Cady | B. Campbell | M. Carduff | J. Carey | S. Carey

B. Chapman | A. Chase | J. Clark | B. Clarkson | N. Collins | R. Corcoran | E. Cronan | J. Day

T. Deegan | M. Downey | J. Dumont | B. Duquette | V. Faye | M. Farmer | K. Farrell | J. Fennell

K. Flanagan | B. French | C. Gallagher | W. Gartska | R. Gilligan | F. Goddu | S. Gorey | J. Grinuk

B. Guilford | C. Gwozdz | G. Guiel | C. Haber | R. Harrington | J. Harrison | D. Hart | J. Hasenjager

A. Hatchett M. Iglesias S. Jordan M. Kaminski M. Karol N. Kells E. Kittler B. Kobus

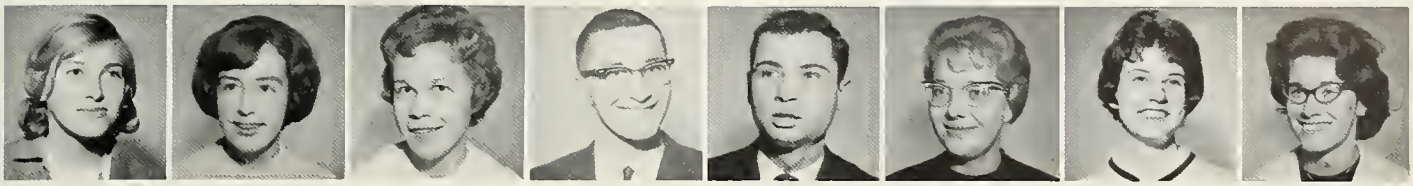

I. Kovalev D. Lamica W. Lapan S. Liszka C. Macierowski J. Malecki J. Martin H. McLaughlin

V. Meschke M. Miezkowski J. Miller S. Miller C. Mills J. Misterka J. Morassi J. Mosher

D. Noonan R. O'Connor C. Oschwald F. Osetek D. Ottino C. Pail J. Paquette V. Penas

M. Perkins R. Pete C. Piekarz P. Podavini C. Popielarz S. Powers F. Pryzbyla C. Robbins

A. Romanski V. Root R. Ryan M. Schlichting F. Shaw B. Shea J. Shea D. Sherman

C. Shylo M. Shumsky L. Sommerville A. Sterns S. Steiger J. Sylvester B. Swotchak F. Tandy

A. Tangredi

P. Tatten

H. Terlikowski

D. Tower

V. Vaughn

J. Walsh

J. Walter

C. Webster

J. Wentworth

J. West

J. Wilhelm

D. Wolfe

C. Wojcik

H. Wood

J. Yvon

Who-o-o-o-'s going to win?

See anyone interesting, girls?

CLASS OF 1966

J. Adams

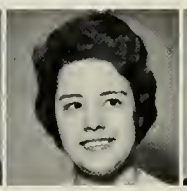
J. Baker

A. Barber

P. Bardzik

K. Bart

J. Barthelette

J. Bash

K. Behn

B. Beneat

J. Benoit

F. Best

B. Bock

J. Boron

J. Brzys

L. Brunelle

F. Buck

J. Burns

R. Bushey

J. Caffrey

K. Cameron

S. Castonguay

C. Chandler

D. Cheverette

J. Clark

"Where, oh where, are the funny, funny freshmen?"

R. Cody

C. Coleman

C. Collins

C. Conroy

J. Craib

B. Craig

A. Croake

G. Crowley

T. Dallaire

J. Davidson

R. Day

N. DeAngelis

C. DeFilippi

P. DeForge

P. DeGrandpere

J. Denault

J. Desrochers

L. DiSanti

L. Dooley

B. Drewnowski

R. Drewski

C. Driscoll

C. DuBuque

J. Earle

Now what'll I do?

J. Farrell

M. Fay

C. Frazio

L. Fidalgo

L. Fitzgerald

A. Fitzpatrick

S. Flynn

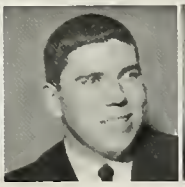
J. Foley

R. Frisbie

A. Fuller

J. Geehern | E. Gelfand | A. Gelinas | A. Giustina | B. Gott | M. Gonway | S. Goodwin | R. Grady

J. Graves | E. Haley | R. Hamlin | S. Hanby | M. Harrison | M. Hicks | J. Jablonski | A. Jachym

C. Jazab | C. Jendrysik | G. Jenkins | V. Jette | M. Kanner | J. Kalita | J. Kazemekas | J. Kelley

J. Kendra | K. Kennedy | P. Kennedy | B. Kincaid | P. Kosewicz | D. Kowalczyk | R. Kuchta | J. LaBounty

E. Landry | L. LaPlante | L. LaPorte | T. Landate | V. Leclerc | M. Lindsay | J. Liszka | S. Littlefield

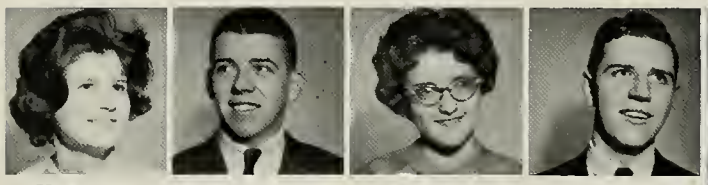

K. Loncrini | B. Lovett | F. Lupien | J. McDonnell

L. Mahoney | B. MacDonald | M. Maloney | M. Maziarz

C. Markey

M. McCarthy

E. Mendrala

E. Merrill

J. McCarthy

R. Miller

J. Mongeau

D. Moran

Air Raid! ! !

A. Muldrew

J. Murphy

K. Murphy

P. McKenzie

R. Namislo

P. Negrucci

J. Nicoletta

C. Ohlin

M. O'Malley

M. O'Neil

C. Ostrowski

J. Orszak

L. Parmelu

G. Paulhus

K. Pedersen

J. Phaneuf

K. Phelan

R. Poudrier

N. Prew

J. Rahaim

B. Raschi

A. Rennet

J. Rivers

S. Rice

A. Roberts

P. Rockwal

M. Roeder

J. Rood

P. Rotchford

S. Rutkowski

K. Ryan

L. St. John

K. Satlawa

L. Schmaelzle

M. Schultz

L. Schumacher

D. Shea

G. Shea

J. Shapter

J. Slate

K. Stamas

N. Stevens

K. Steiner

M. Stotz

H. Subjek

S. Suher

M. Sullivan

W. Sullivan

S. Talmadge

R. Therrien

C. Tomassetti

R. Troy

A. Valcrose

J. Veronesi

P. Vose

S. Walz

D. Walsh

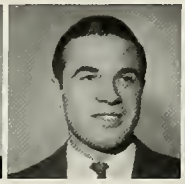
R. Warchol

J. Warren

D. Wegman

M. Whalen

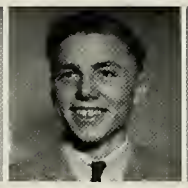
J. Whalley

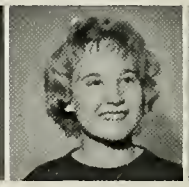
S. Winquist

P. Woods

C. Wright

R. Yesu

A. Zebrowski

The Men?!!

What do you mean you never played football before?

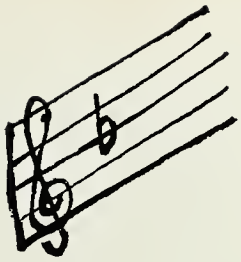

Parlez-vous Français

X + Y = Z

M
W A A
A

ORGANIZATIONS

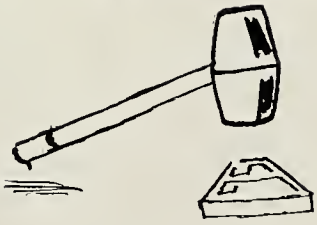

STUDENT GOVERNMENT

Left to right: J. Moynahan, Vice-President; M. Schlichting, Assistant Treasurer; M. Devereaux, Treasurer; J. Muldoon, President; M. Bernache, Social Chairman; M. Bienik, Secretary; and C. McInerney, Assistant Social Chairman.

Student Government, composed of active, industrious leaders from our campus is ably continuing the forward progress of our college.

Although criticized as are most legislative bodies, it has successfully fulfilled its duties under the most capable leadership of its officers.

Working this year with an increased income, this ardent group has successfully established and maintained committees for the benefit of all. Solution of the cafeteria problem, support of payment of exchange students' transportation costs, and prevention of traffic congestion are only a small measure of its excellence.

Seated: C. McInerney, M. Bernache, M. Devereaux, J. Muldoon, M. Bienik, M. Schlichting and J. Moynahan. *Standing:* L. LaPlante, S. Hall, N. Hutchinson, P. Demers, D. Clune, R. Cunningham, S. Carey, F. Moran, J. Rivers, M. Dupont, J. Paquette and C. Wojcik.

TEKOA

EDITORS—*Front Row:* B. Fontaine, C. Gagin, Layout; N. Motta, Advertising. *Back Row:* K. Derrick, Proofreading; M. Petcen, Typing; D. Cook, Art; J. Coach, D. Flint, Co-editors; J. Bieda, D. Lloyd, Photography; J. Harris, D. Pierce, Literary.

D. Flint and J. Coach, *Co-editors.*

There was a time when a yearbook was simply a scrapbook: a collection of pictures and a few humorous anecdotes such as "Silliest Senior." Times have changed. It is now the staff's obligation to provide COMPLETE and ACCURATE coverage of all facets of Westfield State College life—quite a chore. The staff of the 1963 *Tekoa* has attempted to do this. We hope that you are as pleased with the results as we are.

PUBLICATIONS

Put your noses to the grindstone! !

Westek is the official undergraduate newspaper of Westfield State College. It is published every three weeks and is distributed to the students and faculty of Westfield State College in addition to being sent to other colleges. The newspaper is strictly an extra-curricular activity and no staff member receives either financial reward or course credit for work done.

Campus Note is a weekly publication which serves the purpose of keeping faculty and students informed of the events of the week. This year the *Campus Note* is in the capable hands of Co-Editors Dorothy Lipps and Carol Rinaldi.

Seated: P. DeForge, C. Gagin, B. Fontaine, J. Macmillan, G. Heuberger. *Standing:* D. Lloyd, J. Kilgour, G. Touchette, J. Smith.

D. Lipps, *Campus Note Editor*

Westek Staff

WOMEN'S ATHLETIC ASSOCIATION

Seated: D. Bradshaw, J. Ciborowski, B. Guilford, J. Sears, E. Curren, M. Dupuis, C. Simard, B. Bleakley, B. Papp. *Standing:* B. French, N. Kells, M. Dumas.

It's easy. Watch me!

The aim of the Women's Athletic Association is the development of physical efficiency and a permanent interest in physical education.

All women students, on payment of the Student Government fee, become members of WAA. Its program includes hockey, basketball, softball, tennis, archery, badminton and volleyball. WAA also sponsors the May Day Festival and provides the host group for the annual Christmas Banquet.

CHEERLEADERS

Left to right: P. Sloper, L. Babigan, T. Arruda, S. Hall, M. Dumas, L. Danehy, N. Collins, S. Rutkowski, B. Charron.

Big Chief Stumps!

TRADITIONAL CHRISTMAS BANQUET

W.A.A. Hostesses.

E. Bainbridge and C. Chandler carry Yule log.

Frosh sing for their supper.

"Eat, Drink, and Be Merry."

Left to right: M. Beauvais, J. Fallon, R. Cunningham, F. Osetek and S. Liszka.

MEN'S ATHLETIC ASSOCIATION

Behind the well-rounded athletic program at Westfield we have the Men's Athletic Association. Throughout the college year, MAA works hard in promoting such activities as baseball, basketball, track, intramural sports, twist dances following basketball games and the Quintet Queen Dance.

A paying customer for a change! ! !

NEWMAN CLUB

Left to right: B. Fontaine, R. Sarno, M. Mahoney, S. Scanlon, V. Machesney, J. Quinn and K. Ward.

All things are possible if we have faith—the drudgerous days can brighten, the burdensome tasks can become lighter, and life in general can be filled with aesthetic qualities. The voluntary powers we possess which enable us to believe and to have faith will result in the attainment of a full, rich life.

This is the spiritual thought that prevails throughout Newman Club, the Catholic organization on campus. Under the guidance of Father O'Neil, Newman Club strives to enlighten its members spiritually and morally.

STUDENT FELLOWSHIP

Left to right: B. Goff, T. Arruda, J. MacMillan, J. Martin, L. Gottlieb, J. Harris.

Student Fellowship is the Protestant religious organization on our campus. Its activities center around the spiritual growth of its members, but they also present opportunities for mental and social growth.

For the first time this year the Western Hampden Council of Churches provided a trained college worker, Miss Patricia Page, as an advisor. Under the untiring efforts of Miss Page, Dr. Lammers, faculty advisor and Joan MacMillan, president, the Student Fellowship has attempted to aid its members in adding meaning to their lives.

Glee Club

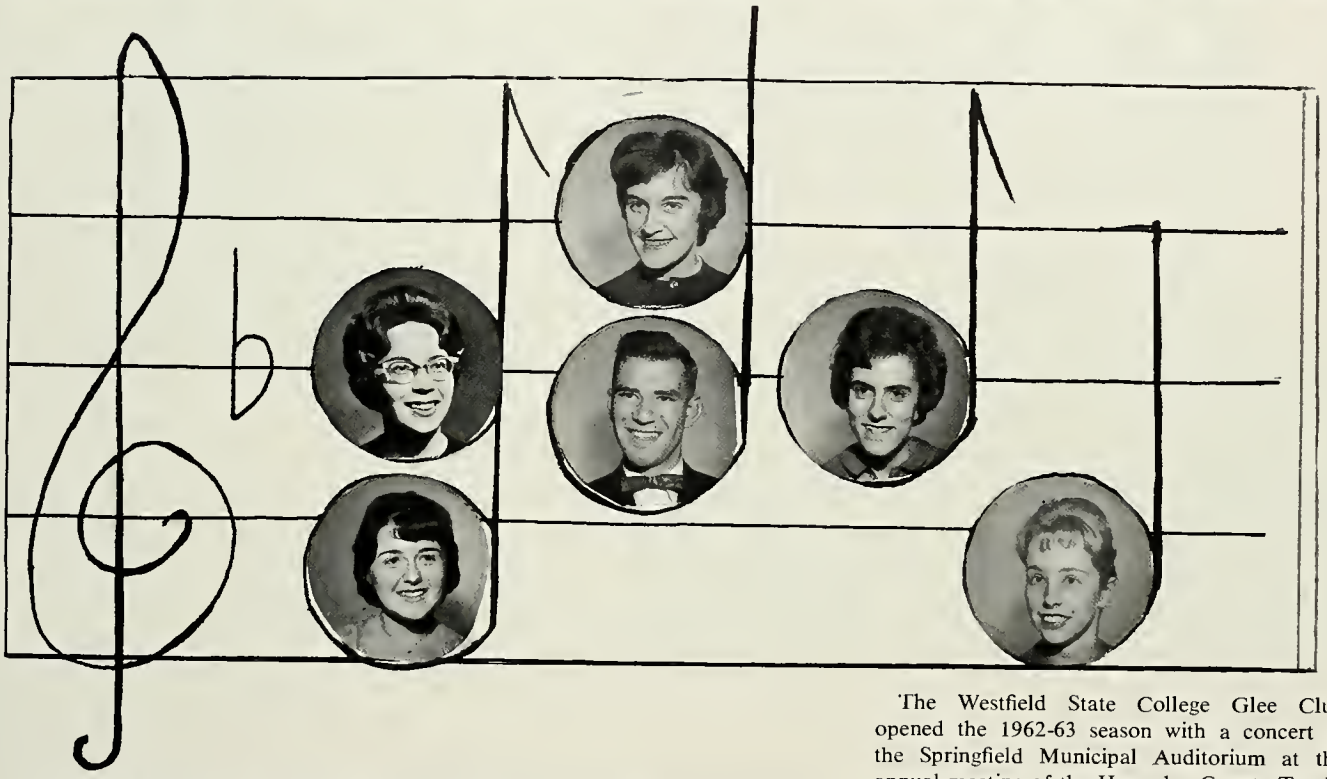

I. Olson, *President;* E. Holmes, *Vice-President;* B. Papp, *Treasurer;* J. Derwicky, *Student Conductor;* L. Summerville and N. Pease, *Secretaries.*

GLEE CLUB

From left to right: L. Atkins, *Librarian;* M. Dupuis, *Librarian;* J. Parker, *Head Librarian;* J. Derosiers, *Accompanist;* L. Bradley, *Librarian;* V. Kostek, *Alto Section Leader.*

The Westfield State College Glee Club opened the 1962-63 season with a concert in the Springfield Municipal Auditorium at the annual meeting of the Hampden County Teachers' Association. Karen Behn, Miss Massachusetts, announced the program.

The annual Christmas Concert was held in Dever Auditorium before the Christmas Banquet. The Glee Club sang traditional Christmas Carols and the cheerleaders performed a dramatized drill.

Under the direction of Miss Catherine Dower the Glee Club successfully presented the Broadway musical, "Best Foot Forward," in April. The scene was set at Winsocki College where a formal dance took place.

Comedy arises when, a movie star, Gale Joy, was invited by one of the male students to attend the dance. She accepted the invitation. Meanwhile he wrote to his girl telling her he had the flu and expected to be ill for some time. His girl, feeling sorry for him arrives on the scene. Humor resulted from this chaotic situation.

The Glee Club went to Worcester State College and presented a combined concert with the other State College Glee Clubs. Worcester State College Glee Club returned the visit to Westfield in May to participate in a combined concert with our own Glee Club.

FOOTLIGHTERS

Left to right: K. Ward, N. Nelson, G. Cove, M. Lapointe, J. Martin.

"They did what?"

"Footlighters" is the campus drama society. It offers a creative outlet for students interested in the dramatic arts and fosters knowledge of all phases of the theater. Membership is open to any interested student.

During the 1962-1963 season, the "Footlighters" presented "George Washington Slept Here," directed by Dr. Wallace Goldstein, faculty advisor of the dramatic club. The students were in charge of all other aspects of production.

"I could cry."

THEATER ARTS CLUB

Left to right: D. Wolfe, C. Robbins, M. Barker, J. Hasenjager, M. Vieira, N. Auld, J. Beebe, G. Wheeler, Mr. Maris, D. Lipps, S. Goodwin, B. Johnson, E. Curran and C. Haber.

The Theater Arts Club assists other organizations with scenery and equipment for all stage productions. It meets weekly to learn the various arts of stagecraft, costuming, make-up, properties, set designing, sound and lighting.

ALPHA PSI OMEGA

Alpha Psi Omega is the largest dramatic honor society in the United States. Initiation into *Alpha Psi Omega* is a guarantee of life membership in the organization. This year, the members of *Alpha Psi Omega* had a theater party at which they saw the play, "A Shot in the Dark." During February, the members of the fraternity conducted a prop drive.

Left to right: G. Cove, D. Smith, D. Pierce, B. Fontaine, K. Ward, D. Lipps, G. Heuberger and J. Muldoon.

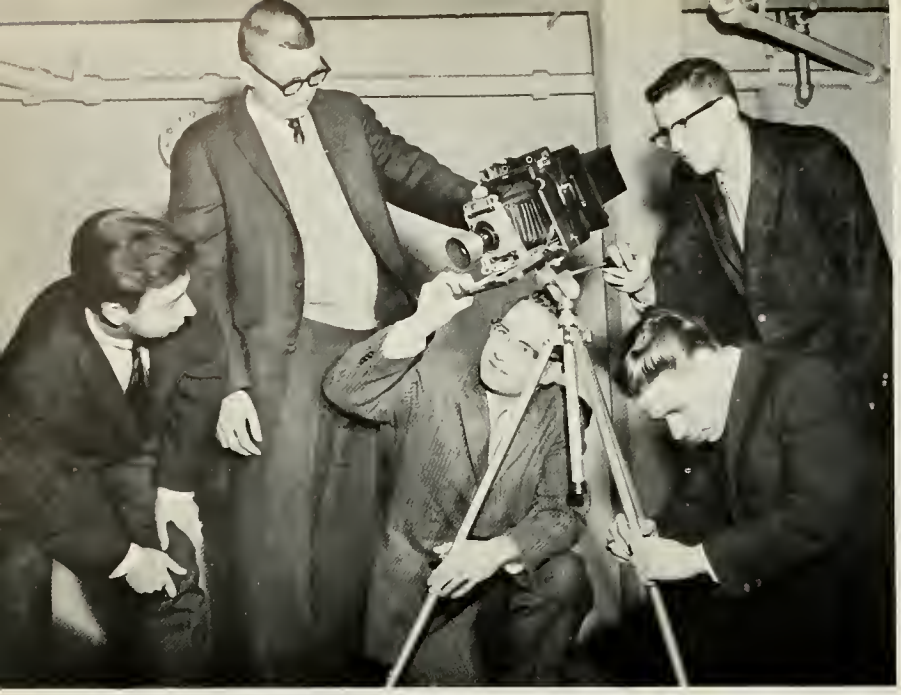

Left to right: L. Miffit, D. Pine, J. Lessin, J. Fink, R. Zemba.

PHOTOGRAPHY CLUB

The Photography Club was organized in 1961, with Mr. Sammartano as faculty advisor. The club was formed for those interested in photography, and provides an opportunity for photographic experiences for those belonging to the club. This year there are twelve active members. One of the duties of the club is to provide publicity and pictures for *WESTEK, TEKOA,* and the newspapers.

LANGUAGE CLUB

The Language Club was formed this year under the direction of Dr. Francesco Loiero who is serving as faculty advisor. Carol Ostrowski was elected President.

The club's purpose is to promote interest and proficiency in modern language. The requirement for membership is that a person speak either French or Spanish fluently.

Activities for this year included organizing the club, Christmas caroling, and a trip in the spring to the United Nations with the International Relations Club.

First Row: J. Derosier, J. Shapter, B. Kincaid, A. Gelinas, B. MacDonald, C. Ostrowski. *Second Row:* R. Day, R. Troy, J. Rood, D. Moran, R. Bushy.

STUDENT COUNSELORS

First Row: L. Ayotte, E. Kittler, V. Faye, A. Tangredi. *Second Row:* M. Kamensky, C. Mills, T. Arruda, B. Kobos, C. Shylo. *Third Row:* J. Bernasconi, V. Meshki, J. Paquette, N. Kells, M. Babinski. *Fourth Row:* D. Lamica, D. Benoit, M. Schlichting, D. Wolfe, I. Kovolov. *Fifth Row:* C. Webster, S. Rogers, S. Carey.

INTERNATIONAL RELATIONS CLUB

The purpose of the International Relations Club is to promote a better understanding of current international affairs. Members report and discuss important events. In this way, they exchange many varying viewpoints and thus broaden their outlook on current world situations.

MATH CLUB

Seated: J. Jablonski, A. Tangredi, J. Day, R. Brown. *Standing:* J. Phaneuf, J. Rahaim, J. Slate, D. Shea, E. Merrill.

Students with an interest in mathematics find ample opportunity to exercise their minds through the various activities offered by the Math Club. Guest speakers, field trips and discussions provide a background of new thoughts and methods.

Miss Helen Peters, mathematics professor, acts as advisor to the club.

What are the measurements?

KAPPA DELTA PI

1. J. Bieda; 2. J. MacMillan, *Historian;* 3. Dr. Lammers, *Faculty Advisor;* 4. M. Petcen, *Vice-President;* 5. M. Pratt; 6. G. Santucci; 7. T. McGrath, *President;* 8. Dean Seymour; 9. S. Hynek; 10. J. Harris; 11. V. Kostek; 12. D. Flint; 13. C. McInerney; 14. R. Ethier; 15. V. Macheseney; 16. M. Williamson; 17. M. Bleakley; 18. E. Taudel, *Treasurer;* 19. E. Papp; 20. D. Harrington; 21. B. Piascik; 22. R. Heffernan; 23. E. Marieb; 24. N. Pease; 25. L. Edgerton; 26. M. Grynkiewicz; 27. E. Robinson; 28. L. Petranek; 29. B. Fontaine; 30. C. Kuzniar, *Secretary;* 31. S. Petcen.

Iota Iota Chapter of Kappa Delta Pi, a National Honor Society in Education, was instituted at Westfield State College in the spring of 1960. The academic requirement for membership is that a student be in the upper fifth of the college. He must also display desirable personal characteristics, qualities of leadership and a sincere interest in education. The organization's purpose is to stimulate the highest possible personal, professional and intellectual achievements.

Membership in Kappa Delta Pi is one of this college's highest honors. Once elected, a person becomes a member for life.

Proctors: Speak, hear and see no evil.

Messy room—3 demerits! ! !

Head of Committees, M. Herrick.

J. Ambrosi collecting $ $ $

DORMITORY COUNCIL

The Dormitory Council is composed of the officers, class representatives, a head of standing committees, and the proctors all of whom are responsible for upholding the regulations and enforcing them. The Council cooperates with the Dormitory Supervisor and the College Administration in initiating and regulating dormitory activity.

The Officers are President, Jane Flaherty; Vice-President and Treasurer, Vicki Machesney; Secretary, Joanne Bieda, and Treasurer of the Cooperative, Joan Ambrosi.

Officers

WHO'S WHO AMONG STUDENTS IN AMERICAN UNIVERSITIES AND COLLEGES

J. Muldoon

J. MacMillan

D. Flint

E. Taudel

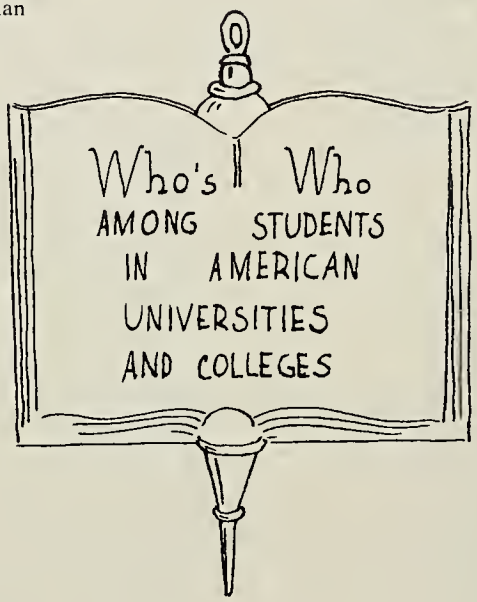

H. Wilgus

B. Fontaine

M. Mahoney

D. Clune

W. Hannifin

M. Bernache

J. Johnson

Who's Who Among Students in American Universities and Colleges is an organization which gives national recognition to deserving college students, making available, at their request, certain placement and reference services.

A four-year accumulative average of 3.0 or higher qualifies a student for nomination to this organization. The Senior Class elects from the list of nominees the eleven members whom they feel to be most qualified on the basis of scholarship, leadership, general citizenship, and promise of future usefulness. Those elected are honored by the inscription of their names on a plaque in the Social Room. Election to Who's Who is among the highest honors to be attained on campus.

ACTIVITIES

What a revolting development!!

Is that so?

DORM DANCE

"Autumn Nocturne", sponsored by the girls of Scanlon Hall was held on the evening of October 20th. Pat Praisner, a member of the Junior Class, served as chairman. Dancing was to the music of Al Santos' band. The decorations of pumpkins, cornstalks, and colored leaves along with orange and rust streamers were very appropriate for this first dance of the 1962 fall season.

A million miles away.

We could have danced all night.

HALLOWEEN HOP

Ghosts and Goblins gathered in the cafeteria on October 27th, all invited by our Sophomore Class, to monster mash, the latest dance craze.

Decorations of weird looking monsters, hovering black bats, and eerie shriveled cornstalks set the scene for the appearance of a cackling decrepit figure in the guise of a witch. The courageous couples didn't flinch at the unnerving sight of a "human heart", "eyeball" and other such witches' souvenirs.

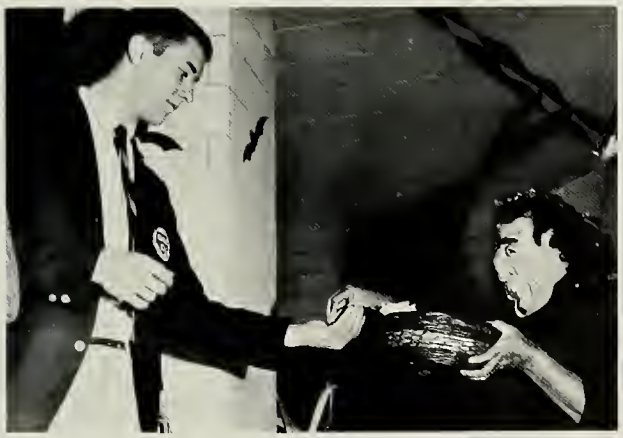

Love potion?

Come dance with me.

JUNIOR PRODUCTION

On November 8th and 9th in Dever Auditorium 115 members of the Junior Class, under the capable student directorship of Betsy Papp, presented an original production. It was suggested by the Junior Class Advisor, Professor Vito Sammartano, that the Class of 1964 stage an entire production. This was all the incentive needed. "Upward Ho!" a musical comedy with the setting of a space race in western background was the grand finale of several months of hard work.

QUINTET QUEEN DANCE

Crowning the Queen.

The Quintet Queen Dance signifies the official opening of basketball season at Westfield State. At this dance, sponsored by the Men's Athletic Association, a queen is chosen to reign during the basketball season.

Lovely Linda Dooley, freshman class candidate, reigned as Quintet Queen for the '63 basketball season. Members of her majesty's court were Patricia Goggin, junior candidate, and Joyce Harrison, sophomore candidate.

Queen and her court: P. Goggin, Queen L. Dooley, J. Harrison.

Congratulations, Nancy!

That was the funniest one we've heard in ages!

CHRISTMAS BALL

The Currier and Ives Room of the Hotel Northampton was the scene of the annual Christmas Ball, sponsored by the Junior Class. The theme of the dinner dance was "Candle Glow and Mistletoe." Dancing was to the rhythm of Ray Taylor's orchestra.

The Deserted.

The Deserters? ? ? ? ?

WINTER CARNIVAL

Winter Carnival Committee.

Winter Carnival, sponsored by the seniors and sophomores, was ushered in with a highly entertaining jazz concert featuring the music of Glenn Miller under the direction of Ray McKinley. Joan Shepard was the featured vocalist and enlivened the show by doing a "twist."

Dave Noonan, our skilled radio announcer, had the pleasure of introducing Ray McKinley and the Glenn Miller orchestra. He also previewed the coming attractions of the weekend.

Friday evening enhanced the lighthearted atmosphere with a movie comedy, "Toy Tiger," starring Jeff Chandler, Lorraine Day, and Tim Hovey.

Much credit should be given to Nancy Motta and Dave Noonan for the excellent job they did as co-chairmen of both Thursday's and Friday's programs.

Say Cheese!!

Ray McKinley's Glenn Miller Orchestra.

King David and Queen Anne.

Anne Kamont and Craig Webster were responsible for planning Saturday's activities which opened in the afternoon with athletic contests in the gymnasium. The feature attraction was the student-faculty volleyball game which the spectators as well as participants enjoyed tremendously! A class competition and square dance filled the afternoon with enjoyable memories. The caller for the square dancing was the well-known Gloria Rios.

That same evening the traditional semi-formal ball was held at the Shaker Farms Country Club with dancing to the music of Bill Orr's orchestra. There was a large student and faculty attendance despite the inclement weather. Climaxing the evening was the crowning of the Winter Carnival King and Queen, David Clune and Anne Tangredi. Time passed quickly and all too soon a wonderful evening came to an end. Everyone departed with promises to meet on the ski slopes Sunday.

Oof!!!

Up again??

What happened to Peter and Paul?

Warming up!!

Now what, George?

Through the well-organized efforts of co-chairmen, Judy Walters and Hank Wilgus, the charm and merriment of the weekend reached its closing chapter on Sunday. The day was spent at Happyland in Becket. Due to unfortunate weather conditions, skating and snow sculpturing had to be cancelled. Some courageous adventurers challenged the slopes on skiis and toboggans. Landing in the brook didn't seem to dampen the spirits of those who careened down the hills on toboggans.

The effects of our unpredictable New England weather were compensated for by other activities. While their braver companions tested their skills on the icy slopes, the rest of the group found "indoor diversions," specifically food, a glowing fire, and the delightful folk songs of Teryl Deegan. The winter revellers retired to the Bonnie Rig Inn where food and dancing were enjoyed by everyone.

So Winter Carnival 1963 came to an end, but to take its place are the warm memories of a wonderful weekend.

Heading for the lodge? There's warm drinks waiting for you . . .

Why don't you get out there and do!!

"Two man carry!!!"

MAY DAY

The theme for the thirty-first annual May Day Festival was "Dances of the Twenties and Thirties." This traditional procession was held on May 16, 1962, on the campus grounds.

The colorful dances given by the various classes were in honor of our queen, Beverly Vaccarello, and her two maids of honor, Nancy Green Hutchinson and Anne Kamont.

Highlighting the festivities was the crowning of the queen, after which such dances as the Lindy, the Continental, and the Charleston were performed.

STUDENT GOVERNMENT BALL

What's on your mind, Dick?

The pause that refreshes. (? !! ?)

CLASS DAY

Sober Seniors—at last!

The Student Government Ball, one of the last social functions of the year, was held at the Mountain Park Ballroom in Holyoke. Sponsored by Student Government, this dance is the highlight of Senior Week.

Class Day is a traditional exercise at Westfield State College. It is the culmination of the academic year when each class assumes its new status in the college.

Our last appearance as Juniors.

WSC
SPORTS

J. Moynahan

A. Hurlburt

K. Ryan

C. Gallagher

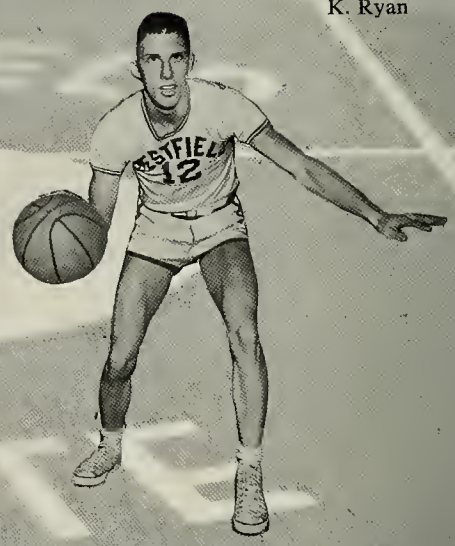

A. Zebrowski

J. Fallon

C. Guiel

R. Arra

CAGERS OF THE COURT

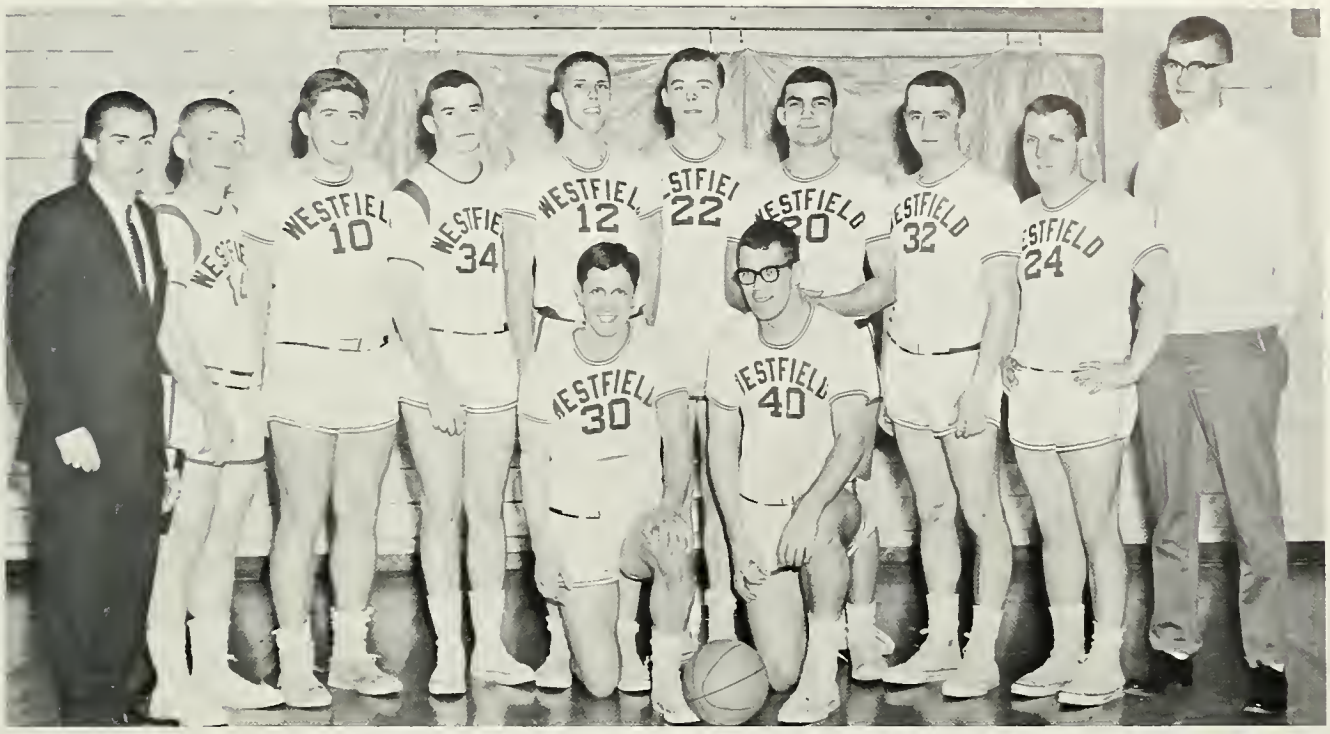

Left to right: Coach Flynn, M. Roeder, C. Gallagher, K. Ryan, A. Zebrowski, J. Yvon, R. Arra, C. Guiel, A. Hurlburt and H. Williston, *Manager*. *Kneeling:* J. Moynahan and J. Fallon, *Co-captains*.

Two points for Chris.

The Owls of Westfield State looked more promising this year than ever before. Lacking in height, State made up for it with hustle and a spirit that soon won the admiration and support of the fans. With many experienced newcomers, the Westfield Owls will be a team to be reckoned with in the future.

Now get out there and win! ! !

You got it, Zook! ! !

R. Marsh

BASEBALL

Almost everyone will agree that the baseball team of last year was the best ever seen at State. The outlook for 1963 is even better. With a majority of the starting players being experienced underclassmen, Coach Flynn has a good nucleus for the future.

Boasting good pitching, solid hitting and adequate fielding, WSC has a good opportunity to take the Conference Crown.

R. Piper

First Row: Coach Flynn. J. Moynahan, J. Kijak, R. Marsh, R. Arra, R. Cunningham and F. Moran. *Second Row:* A. Hurlburt, S. Liszka, H. Antosz, J. Earle, K. Ryan and J. Walsh.

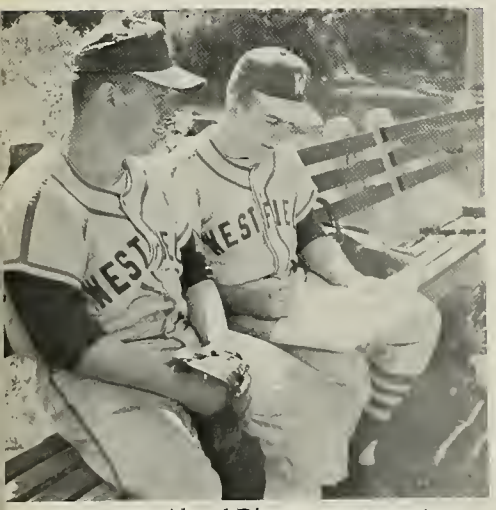

Al and Digger compare notes.

"You're nuts, ump. He's safe."

H. Antosz

INTRAMURAL FOOTBALL AND VOLLEYBALL

Freshmen Football Champions

Senior A Aces

Senior B Shock Troops

Spectatoritis (Inflammation of spectators)

Senior Volleyball Champions

INTRAMURAL BASKETBALL

He flies through the air with the greatest of ease!

"Spastics" in space.

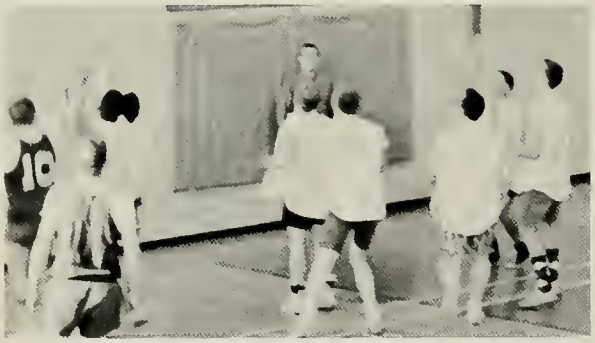

Well boys, who's up there?

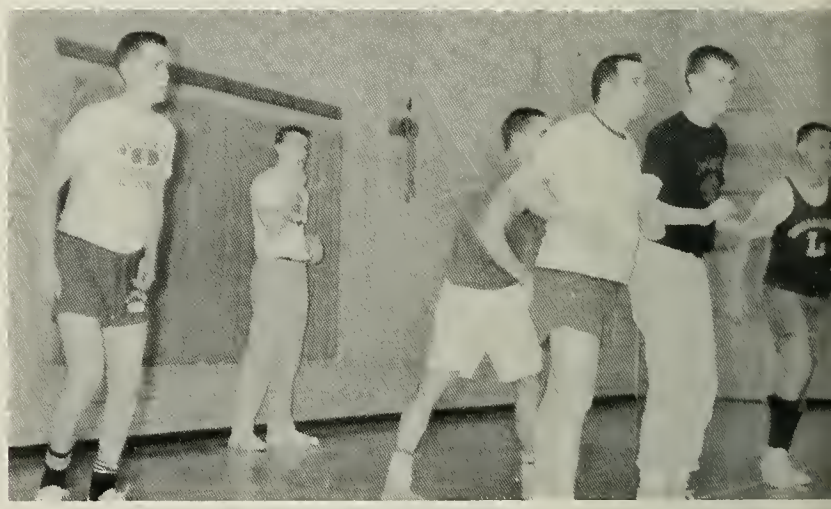

Physically fit specimen? ?

SENIORS

ARTHUR V. GOYETTE, JR.
217 Savoy Avenue
Springfield, Mass.
Class President 1, 4; Student Government 1, 4; MAA 1, 2, 3, 4; Publicity Co-ordinator 3; Student Government Conference at Westfield 3; *Campus Note* 3; "South Pacific" 2; Blue Key Award 3; Intramural Football 1, 2, 3, 4; Intramural Volleyball 1, 2, 3, 4; Freshman Ball 1; Winter Carnival 4; *Tekoa* 4.

PRESIDENT

RICHARD J. MARSH
494 Belmont Avenue
Springfield, Mass.
Class Vice-President 3, 4; MAA 1, 2, 3, 4; Student Government Alternate 3, 4; Massachusetts Youth Citizenship Council, Moderator 3; Newman Club 1, 2, 3, 4; *Westek* 2, 3, 4; *Tekoa,* Advertising 4; Intramural Sports 1, 2, 3, 4; Varsity Basketball 1, 2; Varsity Baseball 1, 2, 3, 4; Paper Drive, Chairman 4.

VICE-PRESIDENT

JOANNE JOHNSON
20 Mishawum Road
Woburn, Mass.
Class Secretary 2, 3, 4; Dean's List 3; WAA 1, 2, 3, 4; "South Pacific," Publicity 2; Student Fellowship 1, 2, 3, 4; May Day 1, 2; *Westek* 4; *Tekoa* 4.

WHO'S WHO IN AMERICAN COLLEGES AND UNIVERSITIES

SECRETARY

VIRGINIA M. KOSTEK
22 Simonich Street
Chicopee, Mass.
Dean's List 1, 2, 3, 4; WAA 1, 2, 3, 4; Kappa Delta Pi 3, 4; May Day 1, 2, 3, 4; Glee Club 1, 3, 4; Concert Choir 3; "South Pacific," Usherette 2, Ticket Committee 2; Freshman Ball 1; Sophomore Supper Committee 2; Bookstore 1, 2, 3, Assistant Manager 3; Christmas Ball 3; Newman Club 1, 2, 3, 4; *Tekoa,* Treasurer 4; Tennis Club 1; Freshman-Junior Picnic, Co-chairman 3; Student Counselor 2.

TREASURER

JOAN MacMILLAN
6 Ridgewood Drive
Auburn, Mass.
Class Historian 1, 2, 3, 4; Dean's List 1, 2, 3, 4; WAA 1, 2, 3, 4, Vice-President 3, Publicity Co-chairman 4; May Day 1, 2; "South Pacific," Chorus 2; Student Fellowship 3, 4, President 4; *Westek* 3, 4, Finance Manager 4; Kappa Delta Pi 3, 4, Historian-Reporter 4; *Tekoa,* Literary and Advertising 4; Southern New England Reading Conference, Hospitality 3; Basketball 2, 3; Varsity 2.

WHO'S WHO IN AMERICAN COLLEGES AND UNIVERSITIES

HISTORIAN

DONNA MARIE COOK
40 Hillside Avenue
Westfield, Mass.
WAA 1, 2, 3, 4; Dean's List 3; May Day 1, 2; Glee Club 1, 2; Band 1, 2, 4; Decorations Chairman, Freshman Ball 1; Newman Club 1, 2, 3, 4; Photography Club 3, 4; Secretary 3; *Tekoa,* Art Editor 4; Music Committee, Christmas Ball 3.

SONG LEADER

KATHERINE M. WARD
137 Rimmon Avenue
Chicopee, Mass.
Class Publicity Chairman 3, 4; Dean's List 3; WAA 1, 2, 3, 4; May Day 1, 2; Tennis 1; Archery 1; Volleyball 2; Badminton 1; Footlighters 1, 2, 3, 4; Secretary 2, 4; Newman Club 1, 2, 3, 4, Social Chairman 4; Student Government Alternate 3; "South Pacific," Publicity 2; Southern New England Reading Conference 3; Alpha Psi Omega 2, 3, 4, President 4; *Tekoa,* Advertising 4; *Westek* 3, 4, Social Editor 3; Social Chairman, Tobogganing 3, 4.

PUBLICITY CHAIRMAN

DAVID E. LLOYD
287 Allen Street
East Longmeadow, Mass.
MAA 1, 2, 3, 4, Treasurer 2, 3, 4; *Tekoa,* Photography Co-editor 4; Photography Club 3, 4, Treasurer 3; *Westek,* Photographer 4.

PHOTOGRAPHER

NANCY L. AULD
175 Maple Street
Springfield, Mass.
WAA 1, 2, 3, 4; Freshman Ball Decorations Committee 1; Entertainment Committee, Get-Acquainted Party 2; Christmas Ball Decorations Committee 3; "South Pacific," Chairman Sound Effects 3; Decorations 3; Theater Arts Club 3, 4; May Day 1, 2; Student Government Ball, Decorations 1, 2, 3.

TERRY BAIRD
11 Western Drive
Agawam, Mass.
Student Government Treasurer 2; WAA 1, 2, 3, 4; Tennis 1; Archery 1; Volleyball 1, 2; Badminton 1; Newman Club 1, 3, 4; Math Club 1; May Day 1, 2; "South Pacific," *Dancer* 2; Freshman Ball 1; Blue Key Award 2; *Tekoa* 4.

JEAN DOLORES BALBONI
117 Hastings Street
Springfield, Mass.
Dean's List 3; WAA 1, 2, 3, 4; Glee Club 1; Footlighters 1; Freshman Ball, Decorations Committee 1; "South Pacific," Scenery 3; May Day 1, 2; Newman Club 1, 2; International Relations Club 1, 2, 3, 4; Publicity 1, 2, Secretary-Treasurer 3.

PATRICIA ANN BARTLEY
193 Pleasant Street
Dalton, Mass.
WAA 1, 2, 3, 4; Glee Club 1, 2, 3, 4; *Tekoa* 4; Concert Choir 2, 3; Newman Club 1, 2, 3, 4; Math Club 1; "South Pacific," Usherette 2.

JUDITH NOLA BEEBE
76 Raymond Circle
Agawam, Mass.
WAA 1, 2, 3, 4; Librarian 4; "South Pacific," *Nurse* 2; May Day 1, 2; Glee Club 1, 2, 3, 4, Librarian 3, Soprano section leader 4; Concert Choir 1, 2, 3, 4; Chapel Choir 3, 4; Theater Arts 3, 4; Vice-President 4; Student Fellowship 1, 2, 3, 4.

MAUREEN F. BERNACHE
453 Appleton Street
Holyoke, Mass.
WAA 1, 2; 3, 4; Student Government Representative 1, Assistant Social Chairman 3, Social Chairman 4; Assembly Committee 3, Chairman 4; Dormitory Council 1, 2, Vice-President-Treasurer 3; *Campus Note* Co-Editor 2; Newman Club 1, 2, 3, 4; Archery 1, 2; Tennis 1; Good Citizenship Award, Honorary Mention 1; May Day 1, 2; Dramatic Club 2, 3, 4; Volleyball 2; Co-chairman Sophomore-Freshman Picnic 2; State College Conference 3; Southern New England Reading Conference, Hospitality 3; Student Welfare Committee 3, 4; Chairman Christmas Banquet 3; Massachusetts Youth Citizenship Conference—Moderator 3; *Westek,* Social Editor 4; *Tekoa,* Layout Staff 4.

WHO'S WHO IN AMERICAN COLLEGES AND UNIVERSITIES

JOANNE F. BIEDA
71 Bardon Street
Chicopee Falls, Mass.
Dean's List 1, 2, 4; Kappa Delta Pi 3, 4; WAA 1, 2, 3, 4; May Day 1, 2, 3, 4; Glee Club 3; "South Pacific," Usherette 2, Ticket Committee 2; Freshman Ball Decorations Committee 1; Dormitory Committee Head 2; Dormitory Council Secretary 3, 4; Alternate Student Government 2; Newman Club 1, 2, 3, 4; Christmas Ball Ticket Committee 3; Freshman-Junior Picnic Committee 3; Archery 1; Tennis 1; Volleyball 1, 2; *Tekoa,* Photography Co-Editor 4; Student Counselor 2; Winter Carnival 4.

ADELE ROSE BLACKLEDGE
Main Street
Otis, Mass.
Dean's List 3; WAA 1, 2, 3, 4; Glee Club 1, 2, 3, 4; Math Club 1; Newman Club 1, 2, 3, 4; Concert Choir 2; "South Pacific," Usherette 2; *Tekoa* 4; May Day 1, 2; Archery 1; Tennis 1.

ROLAND PETER BRASSARD
49 Portland Street
Springfield, Mass.
MAA 1, 2, 3, 4; Volleyball 1, 2, 3, 4; Badminton 2, 3; Bowling 3.

JUDITH E. BREADY
Hovey Hill Road
Palmer RFD, Mass.
WAA 1, 2, 3, 4; May Day 1, 2; Badminton 1; *Tekoa* 4.

CHADWICK CHARLES CHASE
Ware Road
West Brookfield, Mass.
MAA 2, 3, 4; Newman Club 2, 3, 4; Intramural Basketball 3, 4; Transferred from Worcester Junior College.

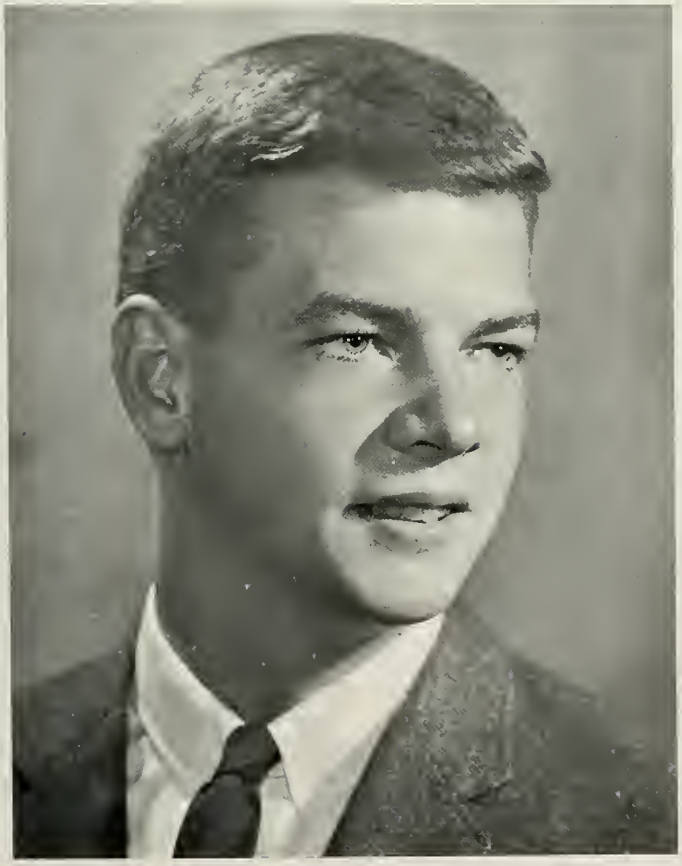

DAVID F. CLUNE
150 Rimmon Avenue
Chicopee, Mass.
MAA 1, 2, 3, 4; Student Government Representative 1, 2, Vice-President 3; State College Conference at Bridgewater 2; General Chairman-State College Conference at Westfield 3; Good Citizenship Award 1; Blue Key Award 2; Student Counselor 2; *Westek* 1, 2, 3, 4; Newman Club 1, 2, 3, 4; Regional Representative 3; Intramural Sports 1, 2, 3, 4; Varsity Basketball 2, 3; Varsity Track 2, 3; Varsity Baseball 4; "South Pacific," Traffic Control 3; Moderator—Massachusetts Youth Citizenship Conference at Westfield 3; Northeast Teachers' Preparatory Conference, New York 3, 4; *Tekoa* 4.

WHO'S WHO IN AMERICAN COLLEGES AND UNIVERSITIES

JOHN LEONARD COACH, JR.
15 Valley View Drive
Westfield, Mass.
MAA 1, 2, 3, 4; Student Government Alternate 3; Intramural Basketball 1, 2; "South Pacific," *Emile DeBecque* 2; Class Song Leader 3; Glee Club 1; *Tekoa, Co-Editor* 4; *Westek,* Photographer 3; Newman Club 1, 2, 3; Liedermen 2; Badminton 2.

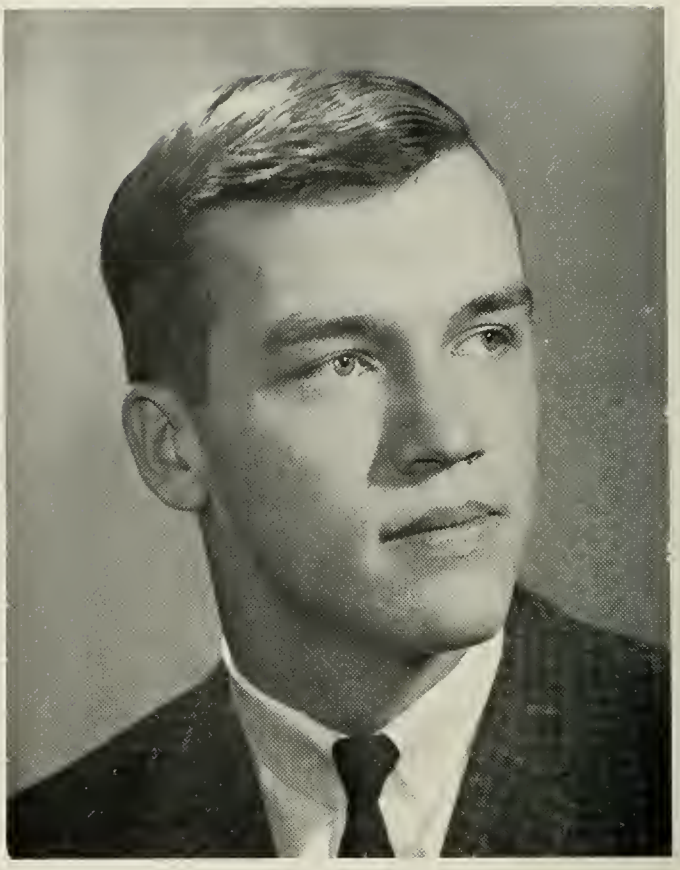

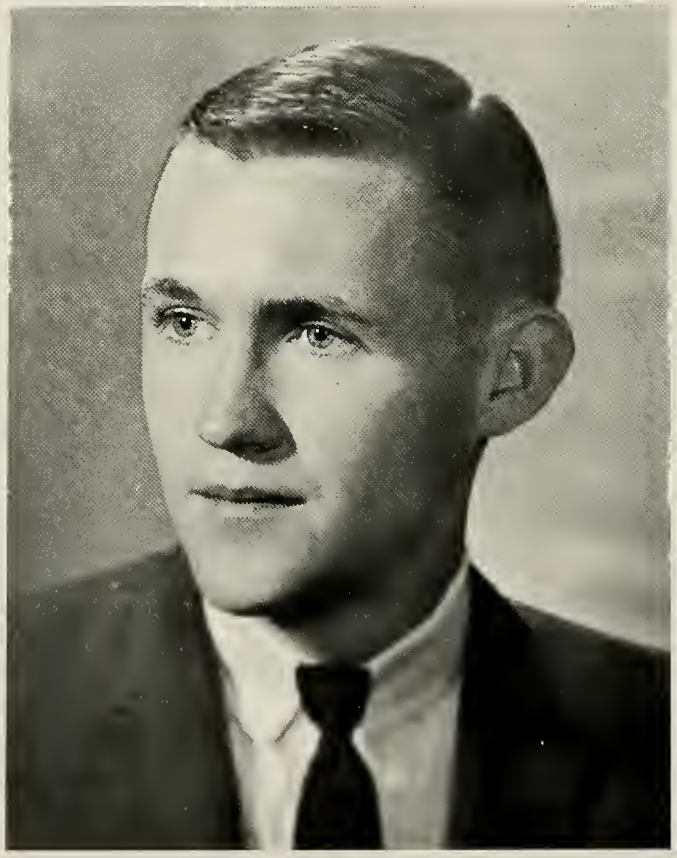

GERALD C. COVE
42 Sargeant Avenue
Chicopee Falls, Mass.
Class President 3; Class Vice-President 2; Student Government 3; Student Government Alternate 2; MAA 1, 2, 3, 4; Blue Key Award 2; Newman Club 1, 2, 3, 4; Junior Varsity Basketball 1, 2; Intramural Football 1, 2, 3, 4; Intramural Basketball 1, 2, 3, 4; Intramural Volleyball 1, 2, 3, 4; Dramatic Club 2, 3, 4; Dramatic Club President 4; Alpha Psi Omega 3, 4; "South Pacific," *Martin Wise.*

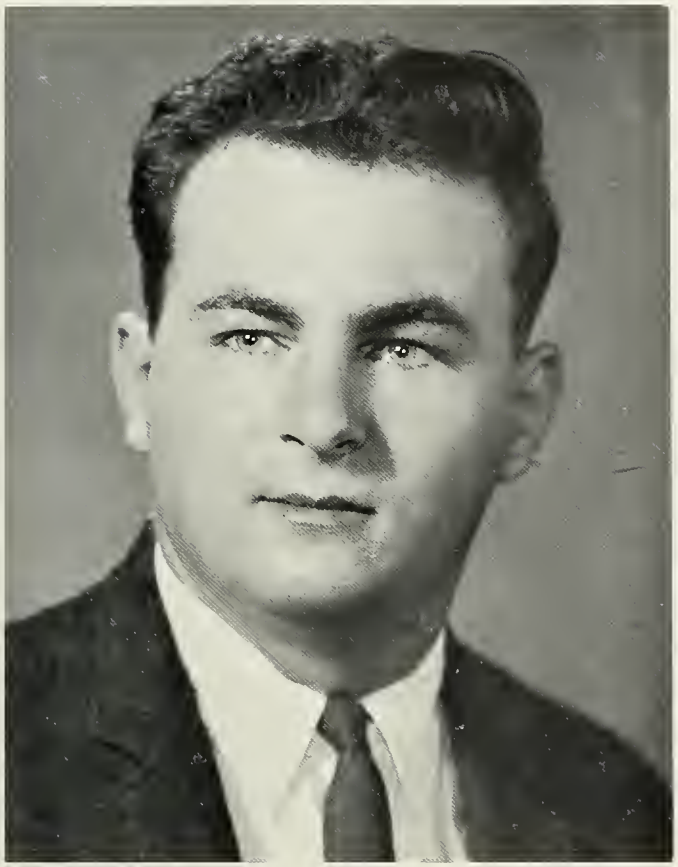

JOHN W. CULLINAN
5 Saxon Street
West Springfield, Mass.
MAA 1, 2, 3, 4; Newman Club 1, 2, 3, 4; Intramural Football 1, 2, 3, 4; Intramural Basketball 1, 2, 3, 4; Intramural Volleyball 1, 2, 3, 4; "South Pacific," Makeup 2.

PETER DEMERS
60 Prospect Street
Willimansett, Mass.
MAA 1, 2, 3, 4; Student Government Representative 4; Newman Club 1, 2, 3, 4; *Westek* 2, 3, 4; *Tekoa* 4; Intramural Sports 1, 2, 3, 4; Chairman of Freshman Ball 1; Massachusetts Youth Citizenship Conference, Moderator 3; *Westek,* Business Manager 3, 4; "South Pacific," *Larsen.*

KATHLEEN MARY DERRICK
12 Mt. Guyot Street
North Brookfield, Mass.
WAA 1, 2, 3, 4; Newman Club 1, 2, 3, 4; May Day 1, 2; Tennis Club 1; Math Club 1; Southern New England Reading Conference, Hospitality Committee 3; *Tekoa,* Proofreading Editor 4; "South Pacific," Props and Usherette 3.

LAWRENCE WILLIAM DUPREY
19 Mill Street
Westfield, Mass.
MAA 1, 2, 3, 4; Newman Club 1, 2, 3, 4; Intramural Football 1, 3; Intramural Basketball 1, 2; "South Pacific," Backstage Committee 2; Communications Committee 2.

LEE THOMAS EDGERTON
308 Montcalm Street
Fairview, Mass.
Dean's List 1, 3; MAA 1, 2, 3, 4; Kappa Delta Pi 3, 4; Photography Club 3, 4; International Relations Club 1, 2; Delegate to Model United Nations at Northeastern University 2; Alternate to Kappa Delta Pi's Bicentennial Convocation in Chicago, Illinois 3; Freshman Student Counselor 2; Intramural Volleyball 1.

JANE O. FLAHERTY
North Main Street
Belchertown, Mass.
WAA 1, 2, 3, 4; May Day 1; Newman Club 1; Dormitory Council 3, 4, President 4.

DIMORETTA A. FLINT
Milk Street
West Brookfield, Mass.
Dean's List 1, 2, 3, 4; Kappa Delta Pi 3, 4; WAA 1, 2, 3, 4; Dormitory Council Representative 1, 2, 3, 4; "South Pacific," Usherette and Ticket Committee 2; Student Fellowship 1, 2, 3, 4; Math Club 1; Tennis 1; Volleyball 1, 2; *Tekoa, Co-Editor* 4; Glee Club 3; Student Counselor 2; Christmas Ball 3; May Day 1, 2, 4; Southern New England Reading Conference, Hospitality 3; Winter Carnival 4.

WHO'S WHO IN AMERICAN COLLEGES AND UNIVERSITIES

JAMES S. FOGARTY, JR.
190 Franklin Street
Holyoke, Mass.
MAA 1, 2, 3, 4, President 3; Varsity Baseball 1, Junior Varsity Basketball 1, 2; Varsity Basketball 3; Varsity Tennis 2; Varsity Golf 3, 4, Captain 4; Intramural Sports 1, 2, 3, 4; *Westek* 3; *Tekoa,* Advertising Staff 4; Student Counselor 2; Moderator, Massachusetts Youth Citizenship Conference at Westfield 3; Chairman, Quintet Queen Dance 3; Newman Club 1, 2; "South Pacific," Traffic Control 2; May Day 2, 3.

BARBARA ANNE FONTAINE
50 Auburn Street
Chicopee, Mass.
Class Treasurer 3; Dean's List 1, 2, 3, 4; Kappa Delta Pi 3, 4; Dramatic Club 1, 2, 3, 4; Alpha Psi Omega 2, 3, 4, Vice-President 4; Class Publicity Chairman 1, 2; WAA 1, 2, 3, 4; May Day 1, 2, 3; Newman Club 1, 2, 3, 4, Publicity Chairman 3; Vice-President 4; International Relations Club 1, 2; "South Pacific," Chorus, Co-Chairman of Publicity 2; Chairman of Halloween Hop 2; Social Committee, Chairman of Dances 4; *Westek,* Secretary-Treasurer 3, Co-Editor 4; *Tekoa,* Co-Editor of Layout 4; Archery 1, 2; Tennis 1; Volleyball 2; Southern New England Reading Conference 3; Dormitory Council 4.

WHO'S WHO IN AMERICAN COLLEGES AND UNIVERSITIES

CAROLYN J. GAGIN
27 Warren Road
Waban, Mass.
Vice-President 1; Student Government Alternate Representative 1; WAA 1, 2, 3, 4; Basketball 1, 2, Varsity 2; Tennis 2; "South Pacific," *Native Dancer* 2; May Day 1, 2, Queen's Court 1, 2; Quintet Queen 3; *Westek* 3, 4, Assistant Editor 4; *Tekoa,* Layout Chairman 4; International Relations Club 3, 4; Footlighters 1, 2, 3, 4, Secretary 3; Newman Club 1, 2, 3, 4; Library Assistant 3, 4; Class Supper Chairman 2; Raffle Chairman 1; Southern New England Reading Conference 3; Good Citizenship Honorable Mention 1.

MRS. BETTIE J. GEORGE
41 Lloyd Avenue
Springfield, Mass.
Dean's List 1, 2, 3, 4; Kappa Delta Pi 3, 4; WAA 1, 2, 3, 4; International Relations Club 1, 2, 3; May Day 1, 2.

MARY LOUISE GLYNN
10 Belmont Street
Westfield, Mass.
WAA 2, 3, 4; May Day 2; Southern New England Reading Conference Hospitality 3; Newman Club 2, 3, 4; "South Pacific" 2.

SUZANNE MARIE GRADY
26 Canby Street
Holyoke, Mass.
WAA 1, 2, 3, 4; May Day 1, 2; International Relations Club 1, 2, 3, 4; Alternate Delegate U.N. Assembly 3; *Tekoa,* Literary and Advertising 4; Christmas Banquet, Hostess 4.

MARY A. GRYNKIEWICZ
96 Pittroff Avenue
South Hadley Falls, Mass.
Dean's List 1, 2, 3, 4; WAA 1, 2, 3, 4; Kappa Delta Pi 3, 4; Math Club 1; Newman Club 1, 2, 3; Footlighters 2; Student Counselor 2; "South Pacific," *Nurse;* Dormitory Council 2, Proctor 2; Glee Club 1, 2; Volleyball 1, 2; Badminton 1, 2; Archery 1, 2; Tennis 1.

WILLIAM C. HANNIFIN
34 Hockanum Road
Hadley, Mass.
Class President 2; Student Government Representative 3, 4; Dean's List 3; Blue Key Award 2, 3; Campus Improvement Fund Drive Chairman 3; Get-Acquainted Party Entertainment Chairman 2; Student Government Election Committee Chairman 4; "South Pacific," Business Manager 2; International Relations Club 1.

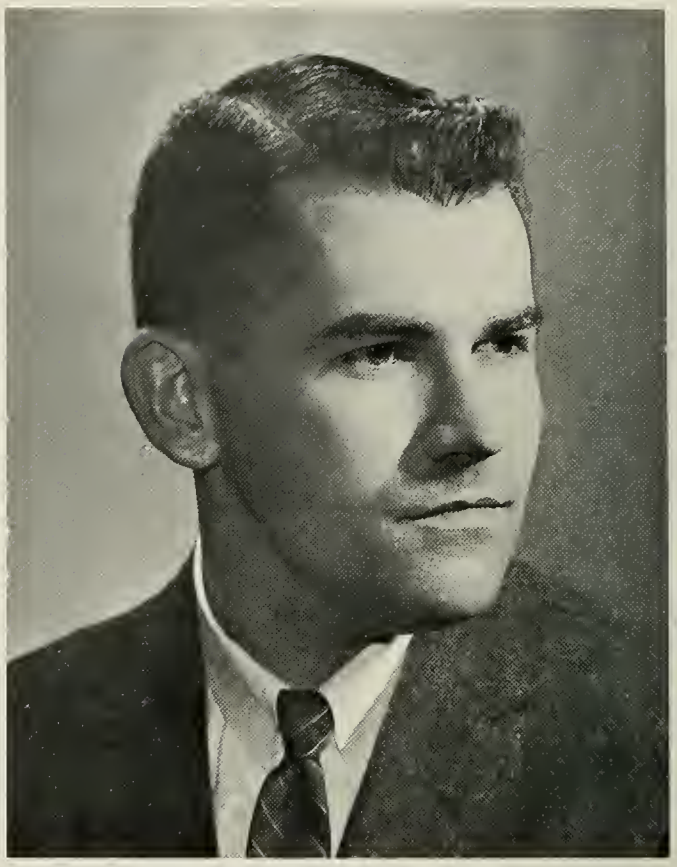

WHO'S WHO IN AMERICAN COLLEGES AND UNIVERSITIES

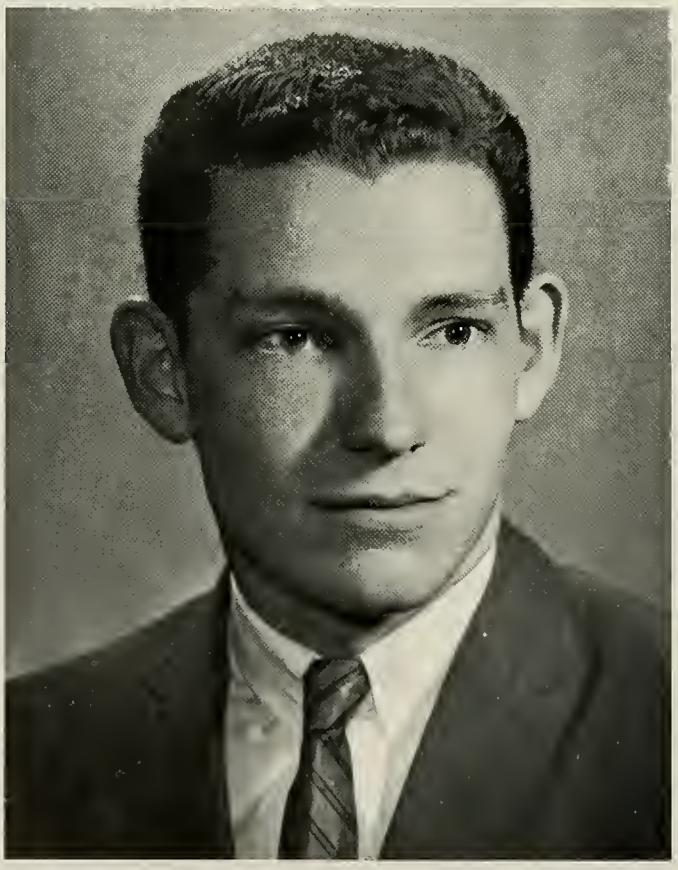

DONALD B. HARRINGTON
172 Holyoke Road
Westfield, Mass.
Dean's List 1, 2, 3, 4; Kappa Delta Pi 3, 4; MAA Assistant Treasurer 3; "South Pacific," Assistant Lighting Director; Varsity Golf 3, 4; Intramural Football 3, 4; Volleyball 1, 2, 3, 4; Basketball 1, 2, 4; Badminton 4.

JANE M. HARRIS
Russell Farm Road
Winchendon, Mass.
Dean's List 1, 2; WAA 1, 2, 3, 4; May Day 1, 2; Kappa Delta Pi 3, 4; *Tekoa,* Co-Editor of Literary 4; *Westek* 3, 4; Volleyball 1; Student Fellowship 1, 2, 3, 4, Devotional Chairman 4; "South Pacific," Usherette 2; Southern New England Reading Conference, Hospitality Committee, 3.

MARY FRANCES HEFFERNAN
19 Copeland Road
Framingham, Mass.
WAA 1, 2, 3, 4; May Day 1, 2, 3; *Westek* 1; Newman Club 1, 2, 3, 4; Footlighters 1; "South Pacific," Usherette, Properties, 2; *Tekoa,* Literary, Typist, 4; Southern New England Reading Conference, Hospitality 3.

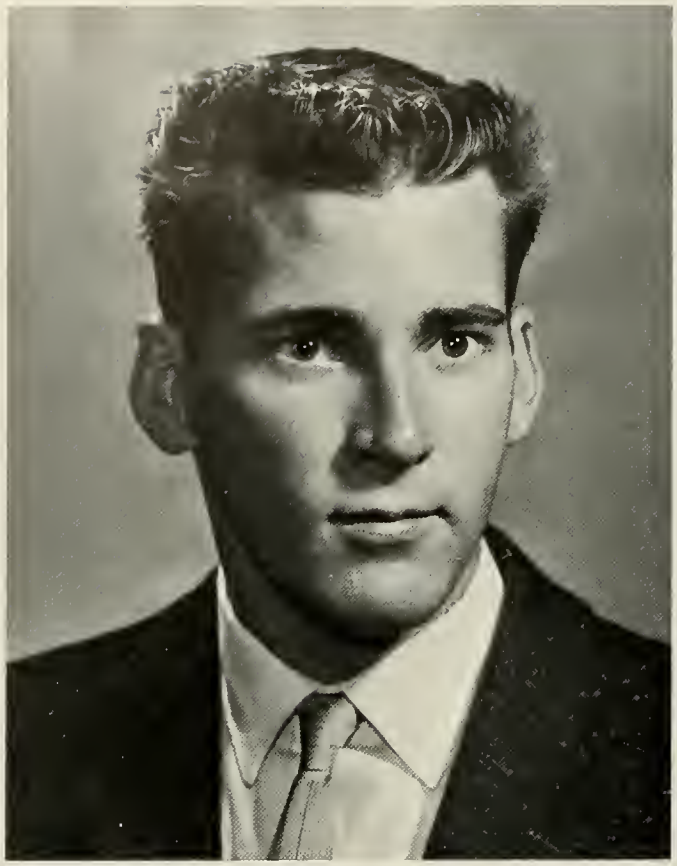

RICHARD F. HEFFERNAN
47 Crown Street
Westfield, Mass.
Dean's List 1, 2, 3, 4; MAA 1, 2, 3, 4; Kappa Delta Pi 3, 4; State Management Club 1, 2; Theater Arts Club 4; Intramural Basketball 1; Volleyball 1, 2, 3, 4; Football 3; Freshman Initiation Committee 2.

MARGARET COLLEEN HERRICK
39 Mt. Pleasant Avenue
Gloucester, Mass.
WAA 1, 2, 3, 4; May Day 1, 2; Dorm Council 3, 4; Archery 1; Glee Club 1; Student Fellowship 1, 2.

GALE ELIZABETH HEUBERGER
Mechanic Street
Mattapoisett, Mass.
WAA 1, 2, 3, 4; May Day 1, 2; Glee Club 1; Student Fellowship 1, 2, 4; Footlighters 2, 3, 4; Alpha Psi Omega 3, 4; *Campus Note* 3; *Westek* 3, 4; *Tekoa* 1, 4; "South Pacific," *French Native Dancer;* Winter Carnival Court 2; Southern New England Reading Conference 3; Co-Chairman Movie Committee 3; Co-Chairman Bowling Committee 3; Badminton 1, 2, 4; Halloween Hop Committee 2; Christmas Ball Committee 3.

THOMAS J. HIBERT
22 Park Circle
Westfield, Mass.
Newman Club 1, 3, 4; Freshman Initiation Committee 2; Junior-Freshman Picnic 3; *Tekoa,* Advertising Staff 4; Winter Carnival 4; Photography Club 3, 4, Vice-President 3, 4; "South Pacific," Stage Committee 2; Christmas Ball Committee 3.

DONNA E. HOLDEN
27 Fort Street
Fairhaven, Mass.
WAA 1, 2, 3, 4; May Day 1, 2; Student Government Representative 3; State College Conference at Westfield 3; International Relations Club 2, 3, 4; Student Fellowship 1, 2, 3, 4, President 3; Program Committee 4; *Westek,* Managing Editor 4; Cheerleader 1, 3; Basketball 2; Softball 2, 4; Volleyball 2; Southern New England Reading Conference 3.

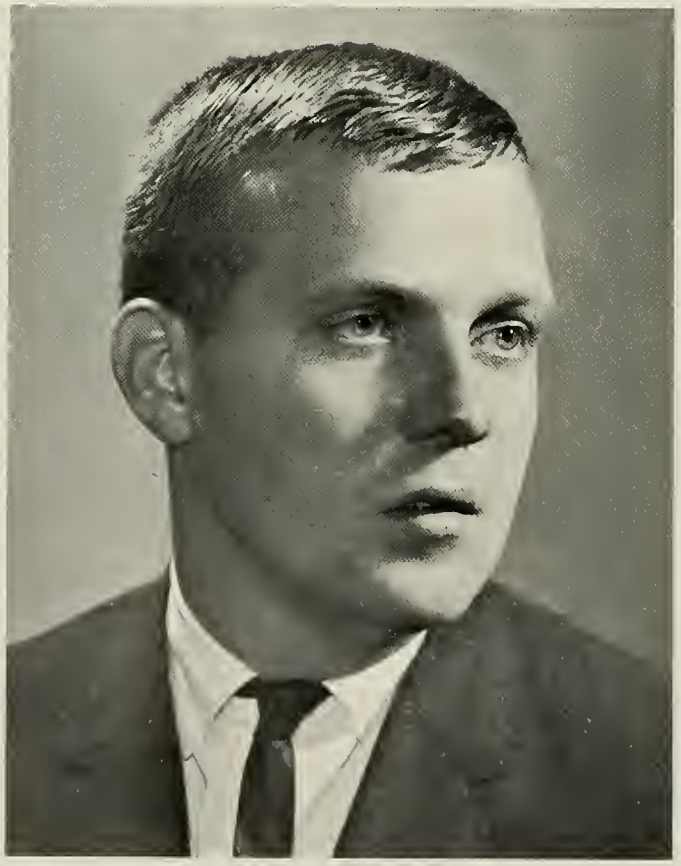

ALAN GEORGE HURLBURT
139 Martin Street
Holyoke, Mass.
MAA 1, 2, 3, 4; Varsity Basketball 1, 2, 3; Baseball 3, 4; Tennis 1, 2; Dramatic Club 2, 3, 4; Newman Club 1, 2, 3, 4; *Tekoa,* Advertising 4; Intramural Basketball 1, 2, 3, 4; Intramural Football 1, 2, 3, 4.

NANCY E. GREEN HUTCHINSON
59 Broad Street
Westfield, Mass.
WAA 1, 2, 3, 4; May Day 1, 2, 3, Lady in Waiting 3; Court Jester 1; WAA Council 3, 4; Student Government 4; Cheerleader 1, 2, 3, Captain 3; Glee Club 1, 2, 3; Soprano Section Leader 2, 3; Student Fellowship 1, 2, 3, 4, Program Committee 3; Winter Carnival Court 3; "South Pacific," *French Native Dancer,* 2; *Tekoa,* Literary Staff 4; Archery 2; Badminton 1; Freshman Initiation Committee 2; Halloween Hop Committee 2; Southern New England Reading Conference 3.

MARGARET ELIZABETH ILSLEY
48 Crestwood Drive
Northboro, Mass.
WAA 1, 2, 3, 4; May Day 1, 2; Glee Club 1, 2; "South Pacific," Usherette 2; Student Fellowship 1, 2, 3, 4; *Tekoa,* Literary Staff 4; Christmas Ball 3.

ANNE E. KAMONT
34 Harvard Street
South Hadley Falls, Mass.
Dean's List 3; WAA 1, 2, 3, 4; May Day 1, 2, 3, 4; Student Government Treasurer 3; May Queen Court 3; Student Government Executive Board 3; Massachusetts State College Student Government Conference, Westfield 3; Northeastern Seaboard Annual Teaching Conference, Columbia 3; N.S.A. Regional Conference, Northeastern University 3; Blue Key Award 3; School Delegate N.E.A. Regional Conference, Westover Field, 3; Chairman Student Government Finance Committee 3; Student Counselor 2; Newman Club 1, 2, 3, 4; Math Club 1; International Relations Club 1, 2; Student Welfare Commiteee 3; *Tekoa,* Advertising Committee 4; *Westek,* Reporter 4; "South Pacific," Makeup Committee; Winter Carnival Dance Co-Chairman 4; Badminton 1, 2; Archery 1; Volleyball 1; Tennis 1.

JANICE L. HUMASON KEEFNER
39 Fairview Terrace
Great Barrington, Mass.
WAA 1, 2, 3, 4; May Day 1, 2; International Relations Club 1, 2, 3.

M. SANDRA KELLEHER
44 Meredith Street
Springfield, Mass.
WAA 1, 2, 3, 4; May Day 1, 2; Student Government 2; NSA Representative 3; *Westek* 2, 3; Newman Club 1, 2, 3, 4; Student Counselor 2; Glee Club 1; *Tekoa,* Art 4; Dorm Dance Chairman 3; "South Pacific," *Native Dancer* 2; Tennis 1.

JACK KILGOUR
Emond Avenue
Turners Falls, Mass.
MAA 1, 2, 3, 4; Newman Club 1, 2, 3, 4; *Westek* 2, 3, 4, Co-Editor 4; Dramatic Club 3, 4; Blue Key Award 3; *Tekoa* 4; Intramural Football 1, 2, 3, 4; Intramural Basketball 1, 2, 3, 4; Intramural Volleyball 1, 2, 3, 4; Badminton 1, 2, 4; JV Basketball 1, 2; Editor *Campus Note* 3; "South Pacific," *Billis,* 2; Co-Chairman Bowling Committee 3; Co-Chairman Motion Picture Committee 3; Bookstore 1; Christmas Ball Committee 3; Winter Carnival 4.

CAROL V. KUZNIAR
52 Wheatland Avenue
Chicopee Falls, Mass.
Dean's List 1, 2, 3, 4; WAA 1, 2, 3, 4; May Day 1, 2; Kappa Delta Pi 3, 4, Secretary 4; Scholarship Award 1, 2, 3; Student Government Alternate 3; International Relations Club 1, 2, 3, 4, Secretary-Treasurer 2; Glee Club 1; "South Pacific," Prop Committee, Usherette 2; *Tekoa,* Typing Committee 4; Southern New England Reading Conference, Hospitality Committee 3.

MARIE G. LA POINTE
7 Terrace View
Easthampton, Mass.
WAA 1, 2, 3, 4; May Day 1, 2; *Westek* 4; *Tekoa* 4; Newman Club 1, 2, 3, 4; Dramatic Club 1, 2, 3, 4, Treasurer 4; Pep Club 1; Philosophy Club 1; Co-Chairman of Junior Benefit 3; Co-Chairman, Big Brothers and Sisters 3; Social Committee Student Government 3, 4; Chairman of Freshman Initiation 2; Ring Committee 3; Western Massachusetts Reading Conference 3; "South Pacific," *Nurse* 2; Archery 1.

RICHARD LAVALLEE
28 Northern Avenue
Northampton, Mass.
MAA 1, 2, 3, 4; Intramural Football 1, 4; Volleyball 1; International Relations Club 1, 2.

RONALD L. LAVIGNE
Main Street
Montgomery, Mass.
Dean's List 3, 4; MAA 1, 2, 3, 4; Tennis 1, 2; Intramural Badminton 1, 2; Intramural Volleyball 1, 2; Intramural Basketball 1, 2, 3; International Relations Club 1, 2, 3; Math Club 1, 2; Archery Club 3, 4.

NOREEN J. LENT
Congamond Road
Southwick, Mass.
WAA 1, 2, 3, 4; May Day 1, 2; Student Fellowship 4; International Relations Club 4.

DOROTHY ANNE LIPPS
632 Main Street
Agawam, Mass.
Kappa Delta Pi 3, 4; Theater Arts Club 1, 2, 3, 4, Secretary 2, Treasurer 3, 4; Student Fellowship 1, 2, 4; Alpha Psi Omega 3, 4, Secretary-Treasurer 4; *Campus Note,* Co-Editor 4; Christmas Ball Committee 3.

PATRICIA ANN LONG
500 Boston Road
Springfield, Mass.
WAA 1, 2, 3, 4; May Day 1, 2; Newman Club 1; Footlighters 1, *Tekoa* 4.

MARGARET MARY MAHONEY
228 South Central Avenue
Quincy, Mass.
Dean's List 2, 3; WAA 1, 2, 3, 4; May Day 1, 2; Glee Club 1, 2, 3, 4, Treasurer 2, 3; Concert Choir 3; Newman Club 1, 2, 3, 4; Social Chairman 3, President 4; International Relations Club 2; *Tekoa,* Advertising, Typing 4; Ring Committee 3; Southern New England Reading Conference Committee 3; "South Pacific," Usherette 2; Volleyball 2.

WHO'S WHO IN AMERICAN COLLEGES AND UNIVERSITIES

DALMA VESENTINI MANDOLINI
17 Bayonne Street
Springfield, Mass.
WAA 1, 2, 3, 4; May Day 1, 2; Student Counselor 2; Drama Club 1; Newman Club 1, 2.

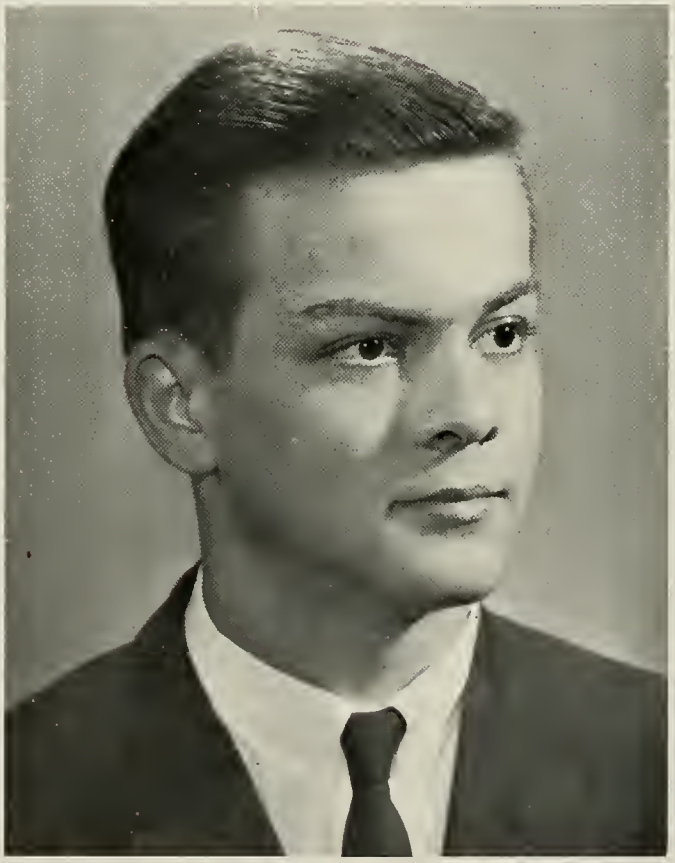

LEONELLO JOSEPH MAZZOLINI
324 Hillside Avenue
Holyoke, Mass.
MAA 1, 2, 3, 4; Dean's List 1, 2, 3, 4; *Westek,* Reporter 3.

KATHLEEN ANN McGINTY
6 Leo Drive
Chicopee Falls, Mass.
WAA 2, 3, 4; Drama Club 3, 4; Transfer —Holyoke Junior College.

THOMAS CHARLES McGRATH
96 Island Road
Northampton, Mass.
MAA 1, 2, 3, 4; International Relations Club 1, 2; Dean's List 1, 2, 3, 4; Kappa Delta Pi 3, 4, President 4; Southern New England Reading Conference 3; "South Pacific," Stage Hand 2.

SHIRLEY ANN MORSKY
38 Tourigny Street
Springfield, Mass.
Dean's List 1, 2, 3, 4; WAA 1, 2, 3, 4; Glee Club 1; Footlighters 1; Freshman Ball 1; May Day 1, 2; Kappa Delta Pi 3, 4; "South Pacific," Properties Committee 2; International Relations Club 1, 2, 4, Publicity 2, 4; Student Counselor 2.

NANCY ANN MOTTA
22 Morton Street
Fairhaven, Mass.
WAA 1, 2, 3, 4; May Day 1, 2; Freshman Ball, Chairman of Decorations 1; *Westek* 3; Winter Carnival, Jazz Festival, Co-Chairman 4; Class Ring, Co-Chairman 3; *Tekoa,* Advertising Editor 4; Footlighters 1; Glee Club 1; Newman Club 1, 2, 3, 4; Southern New England Reading Conference, Hospitality Chairman 3.

JOHN MULDOON
31 Roosevelt Avenue
Chicopee, Mass.
MAA 1, 2, 3, 4; Publicity 2; Student Government 1, 2, 4, President 4; *Westek* 1, 2, 3, Editor 3; Footlighters 2, 3, 4, President 3; Alpha Psi Omega 2, 3, 4; Newman Club 1, 2, 3, 4.

WHO'S WHO IN AMERICAN COLLEGES AND UNIVERSITIES

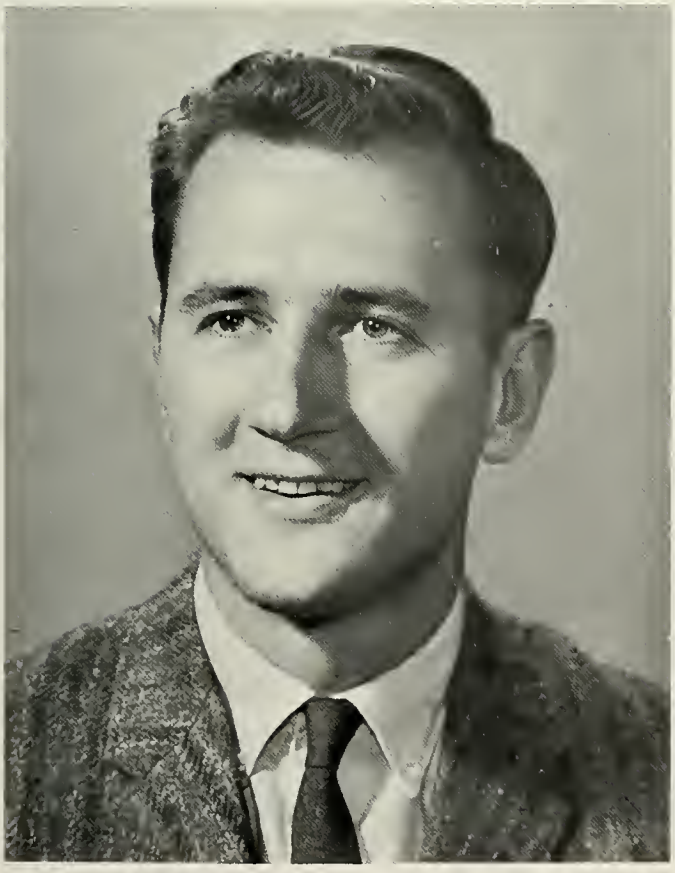

ALEX F. NARDACCI
51 Kensington Avenue
Pittsfield, Mass.
MAA 1, 2, 3, 4; Newman Club 1, 2, 3, 4; International Relations Club 2, 3, 4, President 3, Vice-President 4; "South Pacific," *Captain Brackett* 2.

NANCY ANN NELSON
55 Nordica Street
Springfield, Mass.
WAA 1, 2, 3, 4; May Day 1, Court 2; Newman Club 1, 2, 3, 4; Footlighters 2, 3, Vice-President 4; "South Pacific," *Nellie Forbush* 2; Co-Chairman of Ring Committee 3; Chairman of Movie Committee 3; *Westek* 3, 4; Glee Club 1.

MARILYN ANN NICPON
113 Plain Street
Easthampton, Mass.
WAA 1, 2, 3, 4; May Day 1, 2; Glee Club 1, 2; Freshman Ball, Decorations Committee 1.

PATRICIA CLARE O'BRIEN
10 Clark Street
Westfield, Mass.
WAA 1, 2, 3, 4; May Day 1, 2; Theater Arts 1; Newman Club 1, 2, 3, 4; Glee Club 1, 2, 3, 4, Librarian 2, Secretary 3; "South Pacific," *Nurse* 2.

JEREMIAH A. O'CONNOR
34 Main Street
Monson, Mass.
MAA 1, 2, 3, 4.

INGRID OLSON
Hillside Road
South Deerfield, Mass.
WAA 1, 2, 3, 4; May Day 1, 2; Glee Club 2, 3, 4, President 4; Student Fellowship 1, 2, 3, 4, Publicity 3; "South Pacific," Usherette 2; Southern New England Reading Conference 3; Concert Choir 3, 4.

SUSAN MERRILL PARENT
City View Road
Westfield, Mass.
WAA 1, 2, 3, 4; May Day 1, 2; Commuters Club 2; Outing Club 1; Newman Club 1, 2; Basketball 1, 2; Volleyball 1, 2; F.T.A. 1; Dean's List 3; Bookstore 2, 3; Southern New England Reading Conference 3.

JANET EVELYN PARKER
11 Hampden Road
East Longmeadow, Mass.
WAA 1, 2, 3, 4; May Day 1, 2; Student Fellowship 1, 2, 3, 4; "South Pacific," Usherette 2; Bookstore 4; Library 3, 4; Concert Choir 1, 2, 3, 4, Librarian 2, 3, 4; Glee Club 1, 2, 3, 4, Librarian 2, 3; Head Librarian 4; Chapel Choir 4; Librarian 4.

MARY ELIZABETH PETCEN
79 Union Street
Easthampton, Mass.
Dean's List 1, 2, 3, 4; WAA 1, 2, 3, 4; May Day 1, 2; Kappa Delta Pi 3, 4, Vice-President 4; Glee Club 1; Student Government Alternate 2; Student Government Representative 3; Dramatic Club 1; "South Pacific," Properties Committee 2; State College Conference at Westfield 3; N.S.A. New England Regional Conference at Northeastern University 3; Public Relations Committee 3, 4; N.E.A. Regional Conference 3; Massachusetts Youth Citizenship Conference, Moderator 3; *Tekoa,* Typing Editor 4.

SUZANNE MARIE PETCEN
31 Oliver Street
Easthampton, Mass.
Dean's List 1, 3; WAA 1, 2, 3, 4; May Day 1, 2; Glee Club 1, 2; Massachusetts Youth Citizenship Conference, Moderator 3; Southern New England Reading Conference 3; Student Counselor 2; *Tekoa,* Layout, Typing 4; Kappa Delta Pi 4.

LOUISE A. PETRANEK
52 Taylor Avenue
Westfield, Mass.
Dean's List 2, 3, 4; WAA 1, 2, 3, 4; May Day 1, 2; Basketball 1, 2; Softball 1, 2; Softball Head 3; WAA Council 3; Instrumental Ensemble 1, 2, 3, 4; International Relations Club 1, 2, 3; Kappa Delta Pi 3, 4.

DIANA HUTCHINSON PIERCE
Prospect Road
Mattapoisett, Mass.
WAA 1, 2, 3, 4; May Day 1; Glee Club 1, 3; Student Fellowship 1, 2, 3, 4; Footlighters 1, 2, 3, 4; Alpha Psi Omega 3, 4; *Westek* 3, 4; *Tekoa* 1, 4, Co-Literary Editor 4; Library Assistant 2, 3, 4; Basketball 2; "South Pacific," Properties Committee 2; Southern New England Reading Conference 3; Halloween Hop, Decoration Committee 2; Badminton 2.

ROGER POUDRIER
44 Hearthstone Terrace
Chicopee Falls, Mass.
MAA 2, 3, 4; Intramural Football 2, 3, 4; Intramural Volleyball 2, 3, 4; Intramural Basketball 2, 3, 4; International Relations Club 2; Archery Club 3, Officer 3; "South Pacific," *Steve* 3; Transfer, Holyoke Junior College.

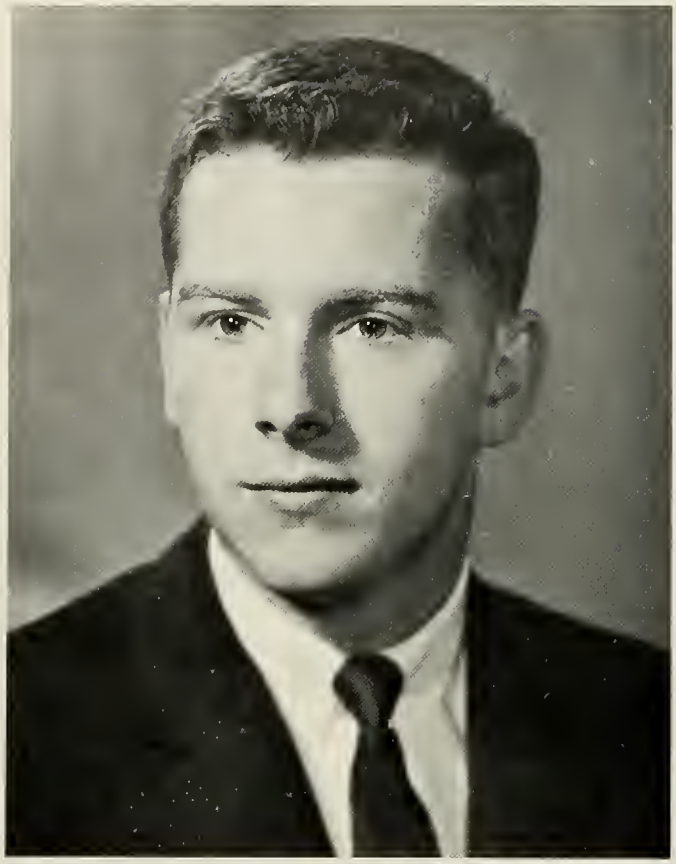

JOHN ROBERT QUINN
23 Hancock Street
Westfield, Mass.
MAA 1, 2, 3, 4; Intramural Football 1, 2; Intramural Basketball 1, 2; Intramural Volleyball 1, 2; Ring Committee 3; "South Pacific," Properties Committee 3; Inauguration Usher 3; Newman Club 1, 2, 3, 4, Treasurer 4.

MRS. JUDITH LEE QUINN
7 Sherman Street
Westfield, Mass.
Newman Club 1; Archery 1; Volleyball 1, 3; WAA 1, 2, 3, 4.

JOSEPH N. RINALDI, JR.
386 Poplar Street
Feeding Hills, Mass.
MAA 1, 2, 3, 4; "South Pacific," *Henri* 3; Publicity Co-ordinator MAA 3; Christmas Ball 3; Freshman Ball, Ticket Chairman 1; Halloween Hop, Decorations 2; Intramural Football 1, 2, 3, 4; Intramural Volleyball 1, 2, 3, 4; Intramural Basketball 1, 2, 3, 4; Intramural Badminton Doubles 1, 2; Junior Varsity Basketball 1; *Tekoa,* Literary Staff 4; Bowling Co-Chairman 3.

YVOMA ROBINSON
119 Alden Street
Springfield, Mass.
WAA 1, 2, 3, 4; May Day 1, 2, *Tekoa* 4.

ROGER R. ROUX
39 Dickinson Street
Chicopee Falls, Mass.
Dean's List 1; MAA 1, 2, 3, 4; Kappa Delta Pi 3, 4; International Relations Club 1, 2; Photography Club 3, 4; Intramural Basketball 1, 2; Intramural Volleyball 1, 2.

NORA R. RYAN
71 Seventh Street
Turners Falls, Mass.
Dean's List 1, 2, 3, 4; May Day 1, 2; WAA 1, 2, 3, 4; International Relations Club 1, 2, 3; Kappa Delta Pi 3, 4.

WILMA VIVIAN RYAN
1537 Carew Street
Springfield, Mass.
Student Fellowship 1, 2; Drama Club 1; WAA 1, 2, 3, 4; May Day 1, 2.

EMMA MARIE RZEWSKI
110 Ridgeview Terrace
Westfield, Mass.
International Relations Club 1.

NANCY ANN SANDERS
Mica Mill Road
Chester, Mass.
Newman Club 1, 2, 3, 4; Archery 1; *Tekoa* 4; WAA 1, 2, 3, 4; May Day 1, 2.

MARILYN ANN SANTAPAOLA
23 Highland Street
Gloucester, Mass.
Newman Club 1, 2, 3, 4; Glee Club 1; *Tekoa* 4; *Westek* 4; Dorm Council 3; WAA 1, 2, 3, 4; Badminton 2; Archery 1; May Day 1, 2; Southern New England Reading Conference 3; Co-Chairman of Bowling 3; "South Pacific," *Liat* 2.

ROSEMARIE ANN SARNO
91 Fountain Street
Springfield, Mass.
Newman Club 1, 2, 3, 4, Officer 4; Glee Club 1, 2, 3; Concert Choir 3; WAA 1, 2, 3, 4; May Day 1, 2, 3; Dean's List 3; Ring Committee 3; International Relations Club 2, 3, 4; Christmas Ball Committee 3; "South Pacific," Prompter 2.

PATRICIA A. SAWICKY
34 Arch Street
Ludlow, Mass.
Newman Club 1, 2, 3, 4; Glee Club 1; Band 1; WAA 1, 2, 3, 4; May Day 1, 2; Tennis 1; Photography Club 3.

MARY SHEILA SCANLON
49 Gold Street
Springfield, Mass.
Newman Club 1, 2, 3, 4, Secretary 4; Colleen Court 3; Dramatic Club 1, 2, 3; WAA 1, 2, 3, 4; May Day 1, Court 2; Archery 1; Tennis 1; *Westek* 3; Southern New England Reading Conference 3; *Tekoa* 4; "South Pacific," *Nurse* 2.

JUDITH SEARS
151 Hershey Street
Hingham, Mass.
Student Fellowship 1, 2, 3, 4, Vice-President 3; Glee Club 1, 2, 3, 4; WAA 1, 2, 3, 4, Vice-President 4; May Day 1, 2, 3; Badminton 1; Christmas Banquet, Log Bearer 2, Hostess 3; "South Pacific," Usherette 2.

JOANNE B. SIENKIEWICZ
141 Sargeant Street
Holyoke, Mass.
WAA 1, 2, 3, 4; Badminton 1; Volleyball 1; May Day 1, 2; *Tekoa* 4; Freshman Ball 1; Southern New England Reading Conference 3; International Relations Club 2, 3, 4.

MRS. JOAN ANN SIMMONS
122 Jarvis Avenue
Holyoke, Mass.
WAA 2, 3, 4; May Day 2; "South Pacific," Usherette 2; Transferred from Holyoke Junior College.

BARBARA SKUBIZEWSKI
59 Day Avenue
Northampton, Mass.
WAA 1, 2, 3, 4; May Day 1, 2; Volleyball 1; Archery 2; International Relations Club 2, 3, 4; Southern New England Ready Conference 3; *Tekoa* 4.

BARBARA M. SMITH
31 Albemarle Street
Springfield, Mass.
WAA 1, 2, 3, 4; May Day 1, 2, 3; Dorm Council 2; Glee Club 1, 2, 3; Concert Choir 3; Ring Committee 3; Student Fellowship 1, 2, 3, 4; Dean's List 1, 2, 3, 4; Student Counselor 2; International Relations Club 2, 3, 4; "South Pacific," Prompter 2.

DANIEL J. SMITH
154 Franklin Street
Westfield, Mass.
MAA 1, 2, 3, 4, Secretary 3; Basketball 1, 2; Footlighters 2, 3, 4; Commuter's Club 1, 2; Christmas Cantata 1; Ring Committee 3; Alpha Psi Omega 2, 3, 4; Intramural Sports 2, 3, 4; Junior-Freshman Picnic 3; General Chairman Christmas Ball 3; Chairman Turkey Raffle 2; Co-Chairman Big Brothers-Sisters Committee 3.

JACK SMITH
579 Liberty Street
Rockland, Mass.
Newman Club 1, 2, 3, 4; MAA 1, 2, 3, 4, Vice-President 3; MAA Quintet Queen Dance 3; Library Assistant 1, 2, 3; Varsity Basketball 1, 2, 3, 4, Co-Captain 3; Intramural Basketball Referee 1, 2, 3, 4; Intramural Football 1, 2, 3, 4; Intramural Volleyball 1, 2, 3, 4; Intramural Badminton 1, 2, 3, 4; Badminton Champion 1, 2, 3; *Westek* 2, 3, 4; *Westek* Sports Editor 3, 4; Veteran's Club 1, 2, 3, 4; V.A. clerk 4.

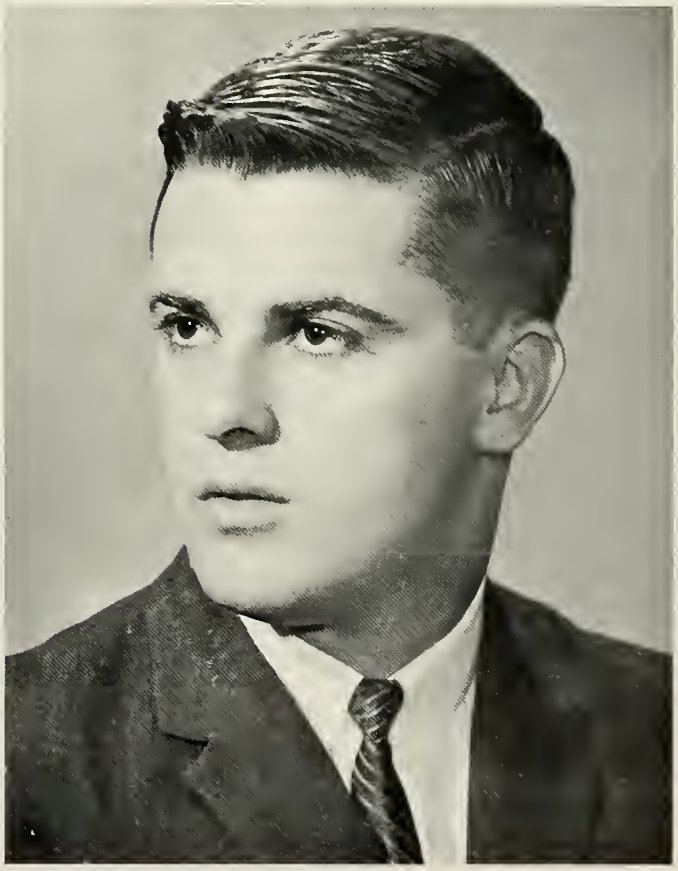

EDWARD M. TAUDEL
47 Crown Street
Westfield, Mass.
MAA 1, 2, 3, 4; Student Counselor 2; Dean's List 1, 2, 3, 4; Intramural Basketball 2; Intramural Volleyball 1; Kappa Delta Pi 3, 4, Treasurer 4.

WHO'S WHO IN AMERICAN COLLEGES AND UNIVERSITIES

WANDA M. TAYLOR
29 Southgate Avenue
Westfield, Mass.
WAA 1, 2, 3, 4; May Day 1, 2; Volleyball 1; Badminton 1; Freshman Ball 1; Southern New England Reading Conference 3.

JEANETTE L. THOMAS
121 Herrman Street
West Springfield, Mass.
International Relations Club 1, 2; Dean's List 2, 3, 4; *Tekoa* 4; WAA 1, 2, 3, 4; May Day 1, 2.

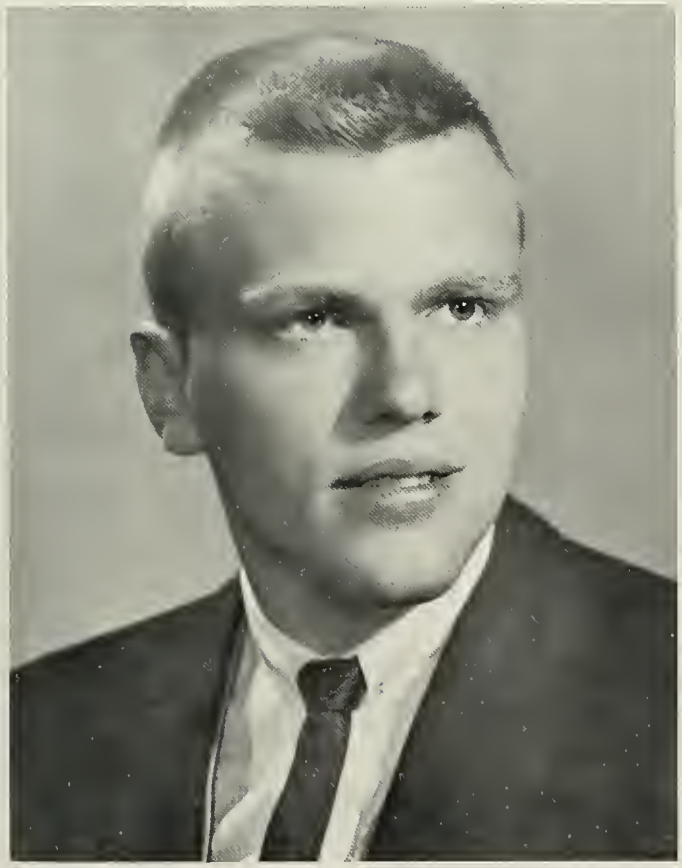

GERRY TOUCHETTE
926 Springfield Street
Feeding Hills, Mass.
MAA 1, 2, 3, 4, Publicity Director 3; Christmas Ball 3; Publicity Co-ordinator S.G. 4; JV Basketball 1; Intramural Basketball, Football, Volleyball 1, 2, 3, 4; Badminton Tournament 2; *Westek* 4; *Tekoa* 4; "South Pacific," *Marine Corporal* 2.

CELIA A. UCELLA
29 Alberta Street
Springfield, Mass.
WAA 1, 2, 3, 4; May Day 1, 2; International Relations Club 4.

BEVERLY JEAN VACCARELLO
6 Marion Street
West Newton, Mass.
WAA 1, 2, 3, 4; May Day 1, 2, Queen 3; *Tekoa* 1, 4; Class Treasurer 2; Cheerleader 2; *Westek* 4; Newman Club 1, 2, 3, 4; Ring Committee 3; Dean's List 3; Southern New England Reading Conference 3; "South Pacific," *Choreographer* 2.

THERESA VALERIE WARCHOL
249 Chicopee Street
Chicopee, Mass.
Newman Club 1, 2, 3, 4; WAA 1, 2, 3, 4; May Day 1, 2; *Tekoa* 4; Volleyball 1; Archery 1, 2, 3, 4.

MURIEL E. WATSON
81 New Bridge Street
West Springfield, Mass.
WAA 1, 2, 3, 4; May Day 1, 2; Theatre Arts Club 4; International Relations Club 1, 2, 3, 4.

HENRY DAVID WILGUS
192 Hillside Road
Westfield, Mass.
MAA 1, 2, 3, 4; Student Government Representative 2; Student Government President 3; Student Counselor 2; Blue Key Award 3; Intramural Volleyball 1, 2; Badminton 1, 2; Dean's List 2; Stone Hill Conference Representative 3; Topic Chairman, Eastern Seaboard Conference, New York City 3; Student Government Alternate 4; *Tekoa* 4; Senior Chairman of Winter Carnival 4; "South Pacific," Boys' Chorus 3.

WHO'S WHO IN AMERICAN COLLEGES AND UNIVERSITIES

HARRY S. WILLISTON, III
43 South Street
Williamsburg, Mass.
MAA 1, 2, 3, 4; Basketball Manager 3, 4; Glee Club 3, 4; "South Pacific," *Hayes* 2.

JOHN S. WRIGHT
Southampton Road
Westhampton, Mass.
International Relations Club 3; MAA 3, 4; Intramural Volleyball 3; Transferred from Holyoke Junior College 2.

THE FIRST DAY OF SCHOOL

The sleek and the combed and the carefully pressed
The down cast, neglected and carefully dressed,
Timid or eager they come to my door.
It's "first day of school" a new world lies before.

And what are the wares that I should display
On this strangely alluring, yet fearsome first day?
Toys and pictures, small flock to beguile.
And for the rough places a quick ready smile
The same type of wares I should stock through the year,
Sincerity, sympathy, wisdom and cheer;
All the spiritual wares of kindness and truth,
And a heart that remembers the footings of youth.

For here will they live, may they learn to share,
To be honest and truthful and friendly and fair.
Solemn the thought, the task that I hold,
Casting life patterns and setting the mold.
Will the days they spend here dull the light of their faces,
Or make them aware of the stars and the spaces?
The import of "first day" is as wide as the sea.
May they find a true guide in the teacher I'll be.

Author unknown

FUNNY FRESHMEN

This will never work!!

"To think of time—of all that retrospection, To think of today, and the ages continued henceforward . . ."

NEW FACES

FRESHMAN DAYS: young faces wading through myriads of tests; awed, try-to-look-sophisticated-faces; party faces; morning-after faces . . . *INITIATION:* toothless, pigtailed faces; skirted male faces sporting balloon hats; intimidated "slave" faces . . . *DORM AND WILLIAMS HOUSE:* prankster's faces; friendly faces; homesick faces; giggly faces . . . *MAA DANCE:* Quintet Queen Candidates—Joanne and Nancy's faces . . . *WINTER CARNIVAL:* Candidates—Beverly and Jack's faces . . . *FRESHMAN BALL:* charming, dancing faces; "Who stole our palm tree?" faces . . . *MAY DAY:* rainy day faces; Maypole dancers' faces . . . *FINAL EXAMS:* bleary-eyed, "have-another-cup-of-coffee" faces; anxious faces: SOPHOMORE FACES!!!!

Hawaiian Sunset.

I've got the place if you've got the time!!

Will we make it to the end of the hall??

Can you reach it now?

SILLY SOPHOMORES

Our Leading Lady, *Nellie*

Hawaii, here we come!!!

No more mountain days for us!!!

Would We Want To Go Through It Again?
Flipping coins in psychology exams . . . those dreaded outside reading reports in history . . . cramming for physics exams . . . speeches mumbled through chattering teeth accompanied by the rhythm of knocking knees . . . tests, tests, tests!
On The Brighter Side . . .
Our "Zombie Jamboree" . . . laughing with Mrs. Wallace . . . our innovation of a "coketail hour" preceding the sophomore supper . . . Nancy Nelson and colleagues "Washing That Man Right Out of Her Hair" . . . Jack Kilgour's unparalleled rendition of "Honey Bun" in "South Pacific" . . . celebrating our success in a unique and unforgettable party at the Lakeview after the last performance . . . lady sailors in a May Day tribute to our nation's nautical men . . . our moving-up song, "We're not sophomores any more!", sung with much jubilance . . . a hard earned summer vacation!

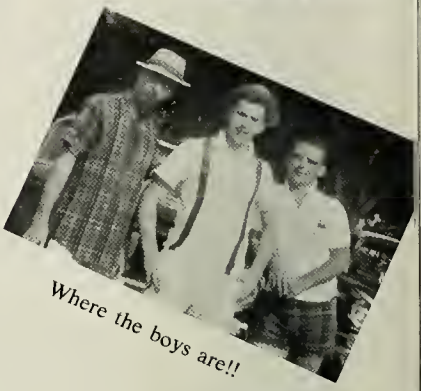

Where the boys are!!

Emile and *Nellie*

Umph!!!

Where were you last night??

"What to do with Mary?"

Follow me!!

Why don't you take better care of your pet: Roger?

JOLLY JUNIORS

Head table at the Christmas Ball.

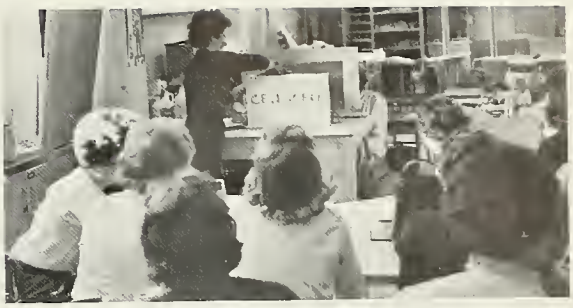

Well, what kind of a show is this???!!

You mean you don't like our singing??

Our Winter Carnival King and Queen candidates

I crown thee . . .

The Challenge of our Profession . . .
Fashioning our original, hand-made "pinch pots" . . . that ingenious little circle of fifths . . . standing in line to pick up our printed sheets . . . Will we ever forget Miss Lesniak's "Gargantua?" . . . the precious contents of those astounding tote boxes . . . Mr. Merrill's pet peeves: gum chewing, tardiness, and our clacking heels . . . singing games in the gym . . . Carolyn Gagin crowned Quintet Queen . . . bunnyhopping around the head table at our Christmas Ball, "Mistletoe Magic" . . . Nancy Green and Dick Marsh, our delegates to Winter Carnival's royal court . . . our charming Queen of the May, Bev Vaccarello, and her lovely attendants, Anne Kamont and Nancy Green . . . boys roaming dormitory corridors one night . . . there were those who approved . . . and those who didn't . . . and whatever happened to those nice boys from AGR?? . . . a summer to prepare for the last lap of our journey, as seniors.

Well, *I* thought it was funny anyway!!!

Even in our spare time we play our beloved flutophones!!!

"Ain't they sweet?"

You aren't really sending us on a field trip to the moon are you?

That must have been a good joke!!

Creative artists at work??!!

GRAND OLD SENIORS

I still don't see any use for the Gaussian curve!!

Senior supper at Rocco's.

"Happy-and-We-Know-It" Faces
RETURNING SENIORS: nonchalant, self-assured, let's-get-this-over-with faces . . . *NEW BUILDING:* more faces; cafeteria faces . . . *PRACTICE TEACHING:* supposed-to-be-professional faces; bleary-eyed faces telling first graders to go to bed early; panicked, Dr. McHugh's coming faces . . . *EIGHT WEEK COURSES:* "We-can't-eat-*one*-salted-nut" faces; cafeteria card player's faces; SWE faces; tired faces taking notes on signs of fatigue . . . *WINTER CARNIVAL:* faces of Barbara Fontaine, in the royal court, and king David; the faces of the Ray McKinley Glenn Miller Band; cold, snowy faces joining glowing fireside faces . . . *AVA:* $10.50 for only one credit?!! faces . . . *CONVOCATION:* Fifteen-inches-off-the-floor faces; I-feel-silly-faces; late speaker's face; happy faces, clapping hands, tapping toes, and nodding heads . . . *EXAMS:* forgot-it faces . . .

Sing along with John

Maybe you'll get a letter tomorrow, Peg.

Dorm clerks do their usual good jo
of sweeping up the dirt!!!

We'll tell him later what's in that sandwich!!

"Keep reading—you'll finish some day??"

Is it Black Friday or just a Sociology exam??

Does it taste THAT bad?

"Is that so? I don't believe it!!"

Hey, want to see a really good one?

The philosophical foundations of education are . . .

Come off it, George.

And I say this!!!

But Marie, I'll have dishpan hands.

Are your shoelaces all tied?

SENIOR WEEK: friendly faces in a final whirl of social relaxation . . . *CLASS NIGHT:* familiar faces seen in a new light; laughing faces . . . *CLASS DAY:* almost-alumni faces . . . *CLASS BANQUET:* jovial faces, eating and drinking . . . *GRADUATION:* solemn faces; faces of long-to-be-remembered friends; ALUMNI FACES.

If you're happy and you know it clap your hands.

Is there room for all of us?

PATRONS AND PATRONESSES
FACULTY

Miss Erna Bayless
Mr. & Mrs. John W. Bolduc
Dean & Mrs. Frederick Conlin
Dr. Barbara Corridan
Miss Catherine Cox
Mr. & Mrs. William Crean
Dr. John Donovan
Miss Catherine Dower
Mr. William Flynn
Miss Ellen Fuller
Dr. & Mrs. Wallace Goldstein
Dean & Mrs. Charles D. Hagan
Miss Flora S. Heald
Dr. Mary P. Holleran
Dr. & Mrs. Wayne Holmes
Dr. Teresa Lammers
Miss Jennie B. Lesniak
Mr. George Beeke Levy
Miss Julia Lucia
Miss Mary Mahar
Mr. & Mrs. Arno Maris
Mr. & Mrs. Edward A. McColgan
Mrs. Loretta McDonald
Dr. Loretta M. McHugh
Mr. & Mrs. George Membrino
Mr. & Mrs. Edward Nims
Miss Ruth O'Hare
Mr. & Mrs. John B. O'Shea
Miss Madeline B. Parent
Miss Helen Peters
Mr. Vito Sammartano
Dr. & Mrs. Leonard J. Savignano
Dean Cecilia Seymour
Mr. & Mrs. Edward K. Spellman
Mr. & Mrs. Robert D. Stone
Mr. & Mrs. Kenneth E. Taylor
Mr. & Mrs. John Tyler
Dean & Mrs. Edward Welch

CLASS OF 1963

Mr. & Mrs. Kenneth J. Baird
Mr. & Mrs. Henry J. Balboni
Mr. & Mrs. Amico J. Barone, Sr.
Mr. & Mrs. John Bartley
Mrs. Marjorie Beek
Mr. & Mrs. Lester Bernache
Mr. & Mrs. John A. Bieda
Mr. & Mrs. Ogden Blackledge
Mr. & Mrs. Peter R. Brassard
Mr. & Mrs. H. Robert Bready
Clark Paint Factory
Mr. & Mrs. James J. Clune
Mr. & Mrs. William Chandler
Mr. & Mrs. John L. Coach
Mr. & Mrs. Earl G. Cook
Mr. & Mrs. Charles T. Cove
Joseph R. Davick
Mr. & Mrs. Neale Derrick
Mr. & Mrs. William L. Duprey
Mr. & Mrs. George J. Flint
Mr. & Mrs. James S. Fogarty, Sr.
Mrs. Mary Fontaine
Mr. & Mrs. Henry Gagin
Mr. & Mrs. John W. Glynn
Mr. & Mrs. Edward S. Grady
Mr. & Mrs. George G. Green
Mr. & Mrs. Edwin E. Harrington
Mr. & Mrs. Warren A. Harris II
Mr. & Mrs. Alfred A. Heffernan
Mr. & Mrs. Robert L. Herrick
Mr. Chester H. Heuberger
Mr. & Mrs. Joseph L. Hibert
Mr. & Mrs. Earl L. Holden
Mr. & Mrs. George J. Hurlburt
Mr. & Mrs. William Ilsley
Mr. & Mrs. Dexter B. Johnson
Mr. & Mrs. Victor Kamont, Jr.
Mr. & Mrs. John J. Kilgour
Mr. & Mrs. Edward B. Kostek
Mr. & Mrs. Walter M. Kuzniar
Mr. Robert A. Lammi
Mr. & Mrs. Wilbrod LaPointe
Mr. & Mrs. Edgar D. Lavallee
Mr. & Mrs. David W. Lloyd
Mr. & Mrs. Donald G. MacMillan
Mr. & Mrs. Michael A. Mahoney
Mr. & Mrs. Claude Manderville
Mr. & Mrs. John F. Marsh, Sr.
Mr. & Mrs. Leonello Mazzolini
Mr. & Mrs. James H. Miller
Mr. & Mrs. Patrick J. McGinty
Mr. & Mrs. Constantine Morsky
Mr. & Mrs. F. E. Motta, Sr.
Mr. & Mrs. John A. Muldoon
Dan Murray
Mr. & Mrs. Alessandro Nardacci
Mr. & Mrs. Patrick J. O'Connor

Mr. & Mrs. Arthur Olson
Mr. & Mrs. Howard Oltsch
John Pallo, M.D.
Mr. & Mrs. George W. Parker
Mrs. John Petcen
Mr. & Mrs. Paul Petcen
Morton A. Pierce
William E. Purdy
Mr. & Mrs. John Quinn, Sr.
Mr. & Mrs. Joseph N. Rinaldi
Mr. & Mrs. R. Robichaud
Mrs. Nora Ryan
Mr. & Mrs. William E. Ryan
Mr. & Mrs. Fred Sanders
Mr. & Mrs. Joseph S. Santapaola
Mr. & Mrs. A. Carl Sarno
Mr. & Mrs. J. Sawicky
Mrs. Helen Scanlon
Mr. & Mrs. R. Gordon Sears
Mr. & Mrs. Edward Sienkiewicz
Mr. & Mrs. Vic Skubizewski
Mr. & Mrs. Alexander L. Smith
Syl's Flower Basket & Gift Shop
Mr. & Mrs. Porter E. Taylor
Mrs. Catherine Thomas
Mr. & Mrs. Gerald D. Touchette
Mr. & Mrs. John Ucella
Mr. & Mrs. Frank Warchol
Mr. & Mrs. H. J. Ward
Mr. & Mrs. A. H. Wilgus

CLASS OF 1964

Mr. & Mrs. Norman J. Bleakley
Mr. & Mrs. Ernest W. Burt
Mr. & Mrs. Ronald Charron
Mr. & Mrs. Charles Ferrero
Mr. & Mrs. Michael Kennedy
Mr. J. W. Lessin
Mr. & Mrs. John McInerney
Mr. & Mrs. Elson B. Mellor
Mr. & Mrs. F. W. O'Connor
Mr. & Mrs. Aldo L. Orlandi
Mr. & Mrs. Stanley J. Piascik
Mr. & Mrs. Roger B. Sloper
Mr. & Mrs. Joseph Zagranski
Anonymous

CLASS OF 1965

Mr. & Mrs. Raymond J. Arra
Mr. & Mrs. William J. Babinski
Mr. & Mrs. Stanley S. Bardzik
Mrs. Cleo C. Faye
Mr. & Mrs. Charles Gorey
Mr. & Mrs. V. F. Haber
Mr. & Mrs. Val Iglesias
Mr. & Mrs. Chester S. Kobos
Henry Lewandowski
Mr. & Mrs. Konstanty Macierowski
Mr. & Mrs. Joseph S. Misterka
Mr. & Mrs. Roy J. Oschwald
Mr. & Mrs. Joseph L. Paquette
Mr. & Mrs. George H. Piper

Mr. & Mrs. Walter G. Schlicting

CLASS OF 1966

Mr. & Mrs. Edward Bart
Mr. & Mrs. Henry Barthelette
Alfred and Constance Beneat
Mr. & Mrs. Leon A. Brunelle
Mr. & Mrs. Joseph Brzys
Mr. & Mrs. Charles T. Coleman
Mr. & Mrs. Joseph Conroy
Mr. & Mrs. James Di Santi
Mr. & Mrs. D. D. Earle
Mr. & Mrs. James H. Flynn
Mr. & Mrs. Michael F. Foley
Mr. & Mrs. John D. Guistina
Mr. & Mrs. Edward J. Haley
Mr. & Mrs. Joseph J. Jachym
Mr. & Mrs. John Kazemekas
Mr. & Mrs. R. W. Littlefield
Mr. & Mrs. James J. Loughan
Mr. & Mrs. Ernest Marchand
Mr. & Mrs. Stephen Mendrala
Mr. & Mrs. Joseph J. Mongeau
Mr. & Mrs. S. A. Muldrew
Mr. & Mrs. A. Raschi
Mr. & Mrs. Arthur G. Rennet
Mr. & Mrs. Ted Rockwal
Mr. & Mrs. Raymond Roeder
Mr. & Mrs. Michael Sypek
Mr. & Mrs. George H. Talmadge
Mr. & Mrs. Robert Tourville
Mr. & Mrs. Clinton Warren
Mr. & Mrs. Walter C. Zablonski

YOUR WEDDING

Make it a perfect occasion by acquiring the services of a specialist in

Wedding Photography...

Spero

Professional Photography

1127 State St.

ST 2-9414

PROFESSIONAL PHOTOGRAPHERS OF AMERICA INC.

FIRST PRIZE WINNER

1962 PHOTO–JOURNALISM AWARD

Compliments

of

HAMPDEN BEEF

Compliments

of

MANSFIELD PAPER COMPANY, INC.

187 Liberty Street Springfield, Mass.

Compliments of

DR. JOSEPH M. CORCORAN, M.D.

Compliments of

LEONARD J. ST. JOHN

Best Wishes From

MR. AND MRS.

ANDREW GARSTKA

MR. AND MRS. JOSEPH VACCARELLO

ADVANCE WHIP AND NOVELTY

Gifts—Flowers—Novelties

330 Elm Street Westfield

LOgan 29666

PIZZA HOUSE

146 Elm Street

Westfield, Mass.

LOgan 29844

Best Wishes to the Class of '63

EDWIN A. DENAULT

144 Elm Street Westfield, Mass.

ANDREW GRANT, INC.

Diamond Merchant

Gemologist

Watches Jewelry Silverware

Newberrys

Your Friendly

Family Store

FRED S. O'DONNELL AND CO.

Realtors and Insurers

3 Court Street

Westfield, Mass.

Telephone: LO 2-2334

Compliments of

JOHNNY'S PACKAGE STORE, INC.

Tel. LO 8-8450

Beers & Wines

55 North Elm Street
Westfield, Massachusetts

KUTE KIDDIE TEEN TOWNE

136 Elm Street

Westfield, Mass.

LOgan 8-7450

Best Wishes "63" Compliments of Spero

PROFESSIONAL PHOTOGRAPHERS OF AMERICA, INC.

Yearbook Photographer

Compliments of

THIRD NATIONAL BANK OF HAMPDEN COUNTY

Westfield Office Westfield, Mass.

Get Acquainted

WITH A

STANLEY HOSTESS PARTY

STANLEY HOME PRODUCTS, INC.

WESTFIELD, MASS.

THE FLOWER SHOP

Flowers and Gifts

30 Main Street Westfield, Mass.

A. J. AGAN INSURANCE AGENCY, INC.

2 Main Street Westfield

OSCAR RODIN, M.D., F.I.C.S.

90 Elm Street

Eye, Ear, Nose and Throat

Westfield, Mass.

Compliments

of

DR. GEORGE H. FLESSAS, M.D.

POPKO INSURANCE AGENCY

Westfield, Mass.

Compliments

of

DICK'S BIKE AND TOY SHOP

Westfield, Mass.

JOHN T. MAHAR, INC.

Office Supplies Athletic Equipment

47 Elm Street

Westfield, Mass.

Compliments

of

FRANK G. MILLS, M.D.

BLOCK'S WOMAN'S SHOP

86 Elm Street

Westfield, Mass.

JACOBS THE FLORIST

243 Elm Street

Westfield, Mass.

LOgan 8-5142

WESTFIELD FUEL DEALERS ASSOCIATION

Burek Oil Co.

Chapman Fuel Co.

Gladwin and Lane

Little Coal Co.

Westfield Coal Co.

Congratulations to

The Class of 1963

Compliments

of

THE COLLEGE BOOKSTORE

School Supplies

Novelties

L. G. BALFOUR COMPANY
TAYLOR PUBLISHING COMPANY

The Finest in School Jewelry and Yearbooks

SOUTHWESTERN NEW ENGLAND DIVISION

Box 144 Canaan, Connecticut

Representatives: Gron P. Lloyd
Frank J. McCracken
L. Richard Dawson

SHERATON INN

SUPERB FOOD

Facilities for: Weddings — Parties — Meetings, Etc.
Lobster — Steak — Duckling — Fresh Brook Trout
Private Heated Swimming Pool
Call LOgan 2-6505
Member of Diner's Club
American Credit Card Assoc.
Hilton Carte Blanche
Russell Road (Route 20) Westfield

T.S.
Childs
275 HIGH ST., HOLYOKE
280 BRIDGE ST., SPFLD.

BEST WISHES
EDMUND S. PISZCZEK, M.D.

MILL END STORE
Silk — Woolens
Rayons — Cottons
Dress Goods

NEW ENGLAND PRINTING CO. INC.
REAR 20 ARNOLD STREET
WESTFIELD, MASS.

Thrill her with a diamond

LEO J.
Simard
JEWELER
SUFFOLK STREET • HOLYOKE, MASS.

Compliments of

Old Colony Envelope

Compliments of

GLEASON'S RESTAURANT

23 Suffolk Street

Holyoke, Mass.

Compliments of

Eaton's
University
Shop

We Deliver Phone LOgan 2-3737

MARCOULLIER'S
PACKAGE STORE

170 Elm Street Westfield, Mass.

Compliments of

WESTFIELD MOTOR SALES

234 East Main Street

Westfield, Mass.

TELEPHONE RE. 9-7970

Edmund's Opticians

EDMUND HASENJAGER

184 STATE STREET
SPRINGFIELD 3, MASS.

JOHN LATKA & CO.

Creative Printing

Southampton Rd. • Westfield, Mass.
LOgan 2-4374

Printers of the Westek

ARTHUR OLSON
Carpentry — Remodelling and Repairing
Kitchen Remodelling a Specialty
Hillside Road, South Deerfield, Mass.

Television . . . Air Conditioned
TONELLI'S LITTLE RIVER INN
Route 20 Springfield-Westfield Road
Motel Restaurant Cocktails
Telephone LOgan 2-3550 Westfield, Mass.

Compliments
of
PAUL A. NELSON
Herff-Jones Representative

FLETCHER'S GARAGE & TAXI SERVICE
Incorporated
Phone LOgan 2-9962
General Auto Repairs — Towing
Rear 16 Elm St. Westfield, Mass.

LAMBSON FURNITURE INC.
89 Elm St.
Westfield, Mass.
Logan 2-2850

FLYNN DRUG CO., INC.
A. M. Flynn, Reg. Ph.
416 Maple St. Cor. Sargeant
Holyoke, Mass.

PIONEER VALLEY M/C SALES
44 Mechanic Street
Westfield, Mass.
Triumph Matchless
B.M.W. Dealer

Compliments of
SOO'S RESTAURANT
344 Elm Street
Westfield, Mass.

Compliments
of a
FRIEND

LINCOLN SPA
92 Suffolk Street
Holyoke, Mass.
For a Tasty Lunch When You're in Holyoke

THE CHARLES C. SCHWER COMPANY
165 Elm Street, Westfield
Gift Wrappings, Housewares, Stationery,
Gifts, Imports, Greetings
Showroom Open 9:00-4:00
Monday thru Saturday

Compliments of
DR. ARTHUR J. LEPINE, D.D.S.
399 Appleton Street
Holyoke, Mass.

EDGEWOOD MOTEL
Route 10 and U. S. 202
Westfield, Massachusetts

BERKSHIRE HILLS MOTEL
West on U.S. Route 20
3½ Miles from Exit 3 Mass. Turnpike
Westfield, Mass.
Open all year round

Compliments of
JOSEPH J. TEAHAN

Compliments of
WESTFIELD ELECTRO PLATING

CLASS OF 1964

Ambrosi, Joan R.
8 Terrance Avenue
Clinton

Babigan, Lois A.
121 Bellvue Street
Lowell

Bainbridge, Elizabeth A.
76 Chateaugay Street
Chicopee Falls

Barratt, Margaret M.
131 Oakland Street
Springfield

Beer, Rosmarie
43 Albert Street
Agawam

Bickford, Pauline A.
17½ Clark Street
Holyoke

Biela, Anthony J.
95 Dale Street
Chicopee Falls

Bieniek, Marilyn
Fisk Farm
Adams

Bleakley, Bonnie
286 North Main Street
South Deerfield

Boyd, Helen C.
25 Vincent Drive
West Springfield

Bradshaw, Diane L.
64 Oak Street
Three Rivers

Brunette, Meredith F.
2526 Westfield Street
West Springfield

Bruno, Mary L.
105 Kensington Street
Feeding Hills

Burt, Earnest R.
3 Lois Street
Westfield

Campbell, Bonnie E.
24 Eighth Street
Fairview

Campofredano, Antoinette T.
47 Steiger Drive
Westfield

Ceckowski, John W.
20 Montgomery Street
Westfield

Charron, Barbara L.
22 Fairfield Avenue
Easthampton

Ciborowski, Joan M.
99 Elm Street
South Deerfield

Collins, Carol M.
131 Southwick Street
Feeding Hills

Corso, Philip L. Jr.
30 Sunnyside Avenue
Chicopee Falls

Cunningham, Richard J. Jr.
245 Ashley Street
West Springfield

Curran, Ellen F.
77 Pickering Street
Danvers

Danahey, Linda A.
65 Anniversary Street
Springfield

de Carlo, Manon
42 Dartmouth Street
Springfield

Derwicki, Jack
Foamer Road
Southampton

Devereaux, Maureen
66 Pilgrim Road
Needham

Dumas, Marjorie H.
110 Washington Street
Fairhaven

Dupont, Marie E.
80 Howard Street
Holyoke

Dupuis, Marilyn E.
South Washington Street
Belchertown

Eastman, Karalee J.
Winchester Road
Northfield

Ethier, Russell A.
15 Chicomansett Village
Willimansett

Fallon, James J.
446 Maple Street
Holyoke

Ferrero, Alethea A.
412 North West Street
Feeding Hills

Filip, Michaeline M.
324 Center Street
Chicopee

Fink, James E.
67 King Street
Westfield

Flynn, Beverly A.
129 Park Street
Easthampton

Fydenkevez, Helen I.
1153 Gratton Street
Willimansett

Godfrey, Carreen L.
34 Wayne Street
Springfield

Goggin, Patricia N.
633 Coggeshall Street
New Bedford

Gubola, Michael S.
24 Kosciusko Street
Indian Orchard

Hall, Susan B.
Reservation Road
Mattapoisett

Harrington, Sandra A.
636 Mill Street
Feeding Hills

Hiersche, Janet E.
523 Miller Street
Ludlow

Holmes, Evelyn L.
62 Taft Avenue
Easthampton

Horelly, Sally A.
Ramsey Avenue
Great Barrington

Hoyt, Bonnie J.
64 May Street
Fairview

Hurley, Lucille
75 Lincoln Street
Greenfield

Huxtable, Meredith A.
Great Neck Road
Wareham

Hynek, Susan M.
2 Mosely Avenue
Westfield

Johnson, Barbara M.
Wendall Road
Warwick

Kennedy, Kathleen
66 Cumberland Street
Springfield

Kijak, James M.
4 Burton Street
Chicopee

Knapik, John M.
42 East Silver Street
Westfield

Kochanek, Judith A.
37 Southworth Street
West Springfield

Korkosz, Kathryn M.
508 Rogers Avenue
West Springfield

Kozyra, Frederic A. Jr.
45 Laconia Street
Ludlow

Kulig, Joseph F.
78 Austin Street
Chicopee

Lamery, Cynthia G.
Ware Road
Palmer

Landen, Susan A.
916 Stony Hill Road
Wilbraham

Lane, Mary L.
571 Main Street
Agawam

LaPine, David N.
105 Victoria Street
Springfield

Laudato, Alphonse N.
64 Irving Street
Westfield

Leopold, Louis L.
49 Mutter Street
Easthampton

Lessin, Jan W. Jr.
105 Roosevelt Avenue
Chicopee

Lukasiewicz, Elizabeth A.
5 Tampa Street
South Hadley Falls

Machesney, Vickie S.
Lakeview Street
Southwick

MacLively, Esther E.
661 Cooley Street
Springfield

Mahoney, Ruth A.
111 Mayher Street
Springfield

Marieb, Mrs. Elaine E.
40 Cherry Street
Feeding Hills

Martin, R. Joyce
35 Oswego Street
Springfield

Martineau, Robert P.
High Street Extension
Turner Falls

McInerney, Cynthia
169 Sycamore Street
Holyoke

McMahon, Mary J.
129 Hubbard Street
Westfield

Miffitt, Lewis, J. Jr.
648 Carew Street
Springfield

Moran, Frederick D.
616 Dewey Street
West Springfield

Moynahan, Joseph T.
Village Hill Road
Williamsburg

Mueller, Jean P.
481 Rockland Street
Brockton

Naughton, Susan M.
74 Berkshire Road
Needham

O'Connor, Colleen M.
215 Elm Street
Agawam

Olorych, Geraldine A.
37 School Street
Chicopee

Olszewski, Mrs. Dorothy
24 Charles Street
Westfield

Orlandi, Aldo F.
58 Squawfield Road
Westfield

Papp, Elizabeth A.
Mill Valley Road
Belchertown

Pease, Nancy M.
13½ Pleasant Street
Westfield

Piascik, Barbara M.
144 Valley View Road
Westfield

Placzek, Janice R.
35 Miller Street
Westfield

Pollard, John M.
1660 Wilbraham Road
Springfield

Praisner, Patricia G.
99 Haven Street
Chicopee

Pratt, Marion L.
Granville

Rinaldi, Carol A.
386 Poplar Street
Feeding Hills

Robbins, Leonard C.
52 Rankin Street
Ludlow

Roberts, Donald A.
36 Pineview Drive
Springfield

Robertson, Eleanor R.
19 Elm Circle
West Springfield

Santucci, Mrs. Gloria M.
11 Foster Street
Palmer

Shea, James F. Jr.
25 Massasoit Place
Springfield

Siciliano, Ann M.
764 Allen Street
Springfield

Simard, Carole J.
73 Beauchamp Terrace
Chicopee Falls

Skibiski, Ramona O.
Main Street
Sunderland

Sloper, Pamela D.
176 New Lenox Road
Pittsfield

Sobzak, Patricia D.
15 Papermill Road
Westfield

Stella, Carol-Ann
28 Squire Lane
Springfield

Temple, Arthur E.
39 Irving Street
West Springfield

Tyburski, Maryann
1227 Suffield Street
Agawam

Vieira, Marjorie E.
243 Rockland Street
South Dartmouth

Voyik, Paula M.
1532 Westfield Street
West Springfield

Wendell, Mrs. Irene M.
486 Maple Road
Longmeadow

Wheeler, George R.
60 West Silver Street
Westfield

While, James F.
25 Rosedell Drive
Westfield

Williamson, Mrs. Mavis R.
32 Fruwirth Avenue
Feeding Hills

Young, Terrence J.
25 Miller Road
Southwick

Zagranski, Marie R.
45 Oak Street
Ludlow

Zemba, Robert C.
95 Alvin Street
Springfield

CLASS OF 1965

Alvigini, Lynda A.
79 Spencer Street
Agawam

Antosz, Henry S.
23 West Center Street
Florence

Arra, Raymond J. Jr.
123 Hillside Avenue
Needham

Arruda, Tamsen
22 Boldfish Avenue
Wareham

Atkins, Lynn A.
114 Llewellyn Drive
Westfield

Ayotte, Lynn Carol
54 Frontenac Street
Chicopee Falls

Babineau, Evelyn M.
824 Ridge Road
Wilbraham

Babinski, Mary Ann
17 Curtis Street
Westfield

Barker, Mabel A.
504 Fuller Street
Ludlow

Barratt, Katherine R.
298 Glendale Road
North Wilbraham

Beauvais, Mark E.
34 Hearthstone Terrace
Chicopee Falls

Benoit, Dorothy R.
24 Norfork Avenue
Northampton

Barnasconi, Jane D.
37 Dublin Street
Lee

Blake, Clifford J., Jr.
Main Street
Russell

Bradley, Lynne S.
74 Willard Street
New Bedford

Britten, Mrs. Kathleen P.
123 Massachusetts Avenue
Springfield

Brooks, Penelope
13 Bennington Street
Needham Heights

Brown, Alan T.
Granby Road
Granville

Burke, Kathleen M.
65 Colony Road
Springfield

Cady, Mary E.
Southampton Road
Westfield

Campbell, Bonnie
24 Eighth Avenue
Fairview

Carduff, Martha S.
31 Exeter Street
West Springfield

Carey, James F.
71 Hadley Street
South Hadley

Carey, Sheridan F.
3 Joseph Avenue
Westfield

Chapman, Beverly M.
32 Elm Street
Clinton

Chase, Ardelle
Box 55
South Egremont

Clarke, James E.
62 Kendall Street
Chicopee Falls

Clarkson, Barbara A.
38 Forest Street
Willimansett

Collins, Nancy A.
136 Catalpa Terrace
Springfield

Corcoran, Regina C.
32 South Boulevard
West Springfield

Cronan, Elizabeth Ann
22 Vadnais Street
Holyoke

Day, Janet A.
27 Garfield Avenue
Easthampton

Deegan, Teryl Anne
33 Crittenden Street
Springfield

Downey, Mary Ann
96 Surrey Road
Springfield

Dumont, John H.
155 Hendrick Street
Chicopee Falls

Duquette, Barbara E.
2 Reeves Street
Adams

Farmer, Miriam R.
53 Oak Terrace
Westfield

Farrell, Roger B.
40 Brookline Avenue
Springfield

Faye, Vivian Ann
49 Line Street
Agawam

Fennell, James R.
Blandford Street
Huntington

Flanagan, Kathleen L.
41 Lancaster Street
Springfield

French, Barbara J.
550 East State Street
Granby

Gallagher, Christopher P.
9 Murray Hill Avenue
Springfield

Garstka, Walter A.
601 Bernie Avenue
West Springfield

Gilligan, Robert W.
24 Linden Avenue
Westfield

Godder, Frances
125 Broadway
Chicopee Falls

Gorey, Sharon Ann
2 Louise Avenue
Easthampton

Grinuk, Joyce A.
34 Fedak Drive
Chicopee

Guilford, Beverly
Shelburne Falls

Guistina, Richard A.
293 Abbott Street
Springfield

Gwozdz, Carol Ann
14 Monat Street
Three Rivers

Guiel, Gerald E.
54 Newton Street
Holyoke

Haber, Carol Ann
39 Valley View Road
Westfield

Hannigan, Marita
119 Falley Drive
Westfield

Harrington, Richard J.
771 Suffield Street
Agawam

Harrison, Joyce E.
Main Street
Mattapoisett

Hart, Diane E.
162 Craiwell Avenue
West Springfield

Hasenjager, Judith A.
28 Hobson Street
Springfield

Hatchett, Mrs. Anna E.
34 Lafayette Street
Springfield

Iglesias, Mary L.
386 Montgomery Road
Westfield

Jordan, Susan M.
Summer Street RR 2
Norwell

Kaminski, Mary Ann
29½ Loomis Street
Southwick

Karol, Mary Ann
39 Abbey Street
Chicopee

Keels, Norma L.
Main Street
Montague City

Kittler, Ellen J.
460 Silver Street
Agawam

Kobos, Barbara Ann
393 Wilson Street
Clinton

Kochan, Mrs. Joan
50 Beauchamp Terrace
Chicopee Falls

Kovalev, Inna
49 Lexington Street
Springfield

Lamica, Donna M.
27 Reservoir Road
Leeds

Lewandowski, Henry H.
65 Montgomery Street
Chicopee Falls

Liszka, Stanley W., Jr.
109 Second Street
Springfield

Macierowski, Cornelius A.
26 Bates Street
Westfield

Malecki, Jane A.
112 Balis Street
Springfield

Manley, David E.
10 Malone Avenue
Westfield

Martin, Joyce E.
5 Maple Street
Northfield

McDonnell, K. Gail
Twin Oaks Road
Feeding Hills

McLaughlin, Harriette M.
449 Coles Spring Avenue
West Springfield

Meschke, Veronica M.
40 Lincoln Street
Springfield

Miezkowski, Madeline
River Road
Sunderland

Miller, Janice L.
28 Lancaster Avenue
West Springfield

Miller, Susan C.
Brook Street
Easthampton

Mills, Christine L.
20 Hudson Avenue
Fairview

Misterka, Joyce F.
121 Island Road
Northampton

Morassi, Joanne R.
40 Annable Street
Feeding Hills

Morse, Linda Anne
27 Hatchet Rock Road
Egypt

Mosher, Judith K.
92 Circuit Avenue
Wareham

Nietupski, Joseph T.
51 Harvard Street
Chicopee Falls

Noonan, David
21 Cherry Street
Westfield

O'Connor, Richard M.
51 Lester Street
Springfield

Oschwald, Carole A.
Memorial Heights
Warren

Osetek, Frederick L.
129 Center Street
Chicopee

Ottino, Doris R.
5 Lafayette Court
Plymouth

Paquette, Jeanne L.
11 Magnolia Avenue
Holyoke

Patrick, Alma M.
3 East Bartlett Street
Westfield

Penas, Victoria J.
972 Granville Road
Westfield

Perkins, Milton B.
65 Broadway
Westfield

Pete, Ronald D.
27 Bonner Street
Willimansett

Piekarz, Carol E.
69 Ames Avenue
Chicopee

Piper, Richard G.
20 Crown Street
Westfield

Podavini, Patricia Ann
327 Orange Street
Springfield

Popielarz, Carol
Clark Street
Southampton

Powers, Sheila J.
501 Oak Street
Indian Orchard

Prxybyla, Frederick M.
36 St. James Avenue
Chicopee Falls

Robbins, Carol J.
19 Elizabeth Street
Springfield

Rogers, H. Stephan
69 Jefferson Street
Westfield

Rogers, Susan I.
Strong Street
Amherst

Romanski, Albina K.
11 Delancey Street
Westfield

Root, Virginia L.
170 Park Street
Easthampton

Ryan, Rosemary
54 Seymour Avenue
Springfield

Schlichting, Maureen A.
58 Wilmont Street
Springfield

Schumsky, Marcia
66 Jardine Street
Springfield

Shaw, Frederick B.
451 Beech Street
Holyoke

Shea, Barbara A.
71 Irene Street
Springfield

Shea, Joan M.
25 Massasoit Place
Springfield

Sherman, Diane C.
16 Village Road
Springfield

Shylo, Christine
268 Prentice Street
Springfield

Somerville, Lois A.
Kitchener Road
Leominster

Stearns, Ann-Eleanor
15 Raymond Avenue
Shrewsbury

Steiger, Gary
301 Notre Dame Street
Westfield

Swotchak, Bette Ann
95 Lindberg Boulevard
Westfield

Sylvester, Jane M.
45 Locust Street
Brockton

Tandy, Ferne C.
30 Burrill Avenue
Orange

Tangredi, Ann R.
42 Lawnwood Street
Agawam

Tatten, Patricia E.
122 Lancaster Avenue
West Springfield

Terlikoski, Helen P.
34 Moore Street
Millers Falls

Tower, Diane F.
30 Rood Street
Ludlow

Vaughan, Virginia F.
55 Chesterfield Avenue
Springfield

Walsh, James F.
1299 St. James Avenue
Springfield

Walter, Judith M.
Washington Park Drive
Norwell

Webster, Craig S.
86 Orange Street
Springfield

Wentworth, Jeanne M.
214 Western Circle
Westfield

West, Judith C.
26 Florence Avenue
Holyoke

Wilhelm, Janice M.
42 Round Hill
Northampton

Wolfe, Donna E.
Tannery Road
Westfield

Wojcik, Carolyn E.
31 Church Street
Ware

Wood, Helen R.
38 Hampshire Street
Pittsfield

Yvon, James N.
12 Dayton Street
Springfield

CLASS OF 1966

Adams, Donald F.
46 Warriner Avenue
Springfield

Baker, Judith A.
33 Penacook Street
Springfield

Barber, William B.
37 Florence Street
Westfield

Bardzik, Peter T.
81 Hendrick Street
Chicopee Falls

Bart, Katherine E.
24 McKinley Avenue
South Hadley Falls

Barthelette, Joyce R.
215 Holyoke Road
Westfield

Bash, John, Jr.
Colonial Pine Acres
Westfield

Behn, Karen L.
80 Lexington Avenue
North Dartmouth

Benest, Barbara E.
Main Street
Sheffield

Benoit, James C.
65 Frontenac Street
Chicopee Falls

Best, Francis E.
102 Cass Street
West Springfield

Bock, Beverly S.
37 Huntington Street
Springfield

Boron, Judith A.
53 Conway Street
Greenfield

Brzys, Joseph P.
102 Main Street
Westfield

Brunelle, Leon W.
9 Blanche Street
Willimansett

Buck, Fred A.
85 Dayton Street
Springfield

Burns, John T.
59 South Street
Longmeadow

Bushey, Richard D.
18 Gilbert Street
Ludlow

Caffrey, James G.
4 Germain Street
Worcester

Cameron, Kathleen A.
62 Westernview Circle
East Longmeadow

Castonguay, Stephen R.
11 Dalton Street
Indian Orchard

Chandler, Carole A.
93 College Street
Springfield

Chechile, Mary Ellen
171 Drexel Street
Springfield

Cheverette, Damon J.
9 Pine Street
Haydenville

Clark, Carole A.
75 Warwick Road
Chicopee Falls

Clark, James W.
25 Oak Ridge Road
Greenfield

Clark, Linda E.
480 Maple Street
Lee

Cody, Robert E.
297 Chestnut Street
Holyoke

Coleman, Carolyn
79 Central Street
Hingham

Collins, Catherine M.
69 Amostown Road
West Springfield

Conroy, Constance R.
47 Florence Avenue
Holyoke

Conway, P. Martin
66 Chapin Street
Holyoke

Craib, John E., Jr.
Mechanic Street
West Upton

Craig, Bradford S.
367 Main Street
Easthampton

Croake, Alice M.
3 Sheldon Avenue
Easthampton

Crowley, Gerald W.
60 Breckwood Circle
Springfield

Dallaire, Terry
91 Pidgeon Drive
Springfield

Davidson, Judith A.
Woronoco Road
Blandford

Day, Richard H.
36½ Russell Street
Greenfield

DeAngelis, Nicholas F.
8 William Street
Springfield

De Filippi, Carol J.
21 Mill Street
Westfield

DeForge, Pamela A.
106 Channell Drive
Agawam

DeGrandpre, Patricia
18 Chestnut Street
Easthampton

Denault, Judith A.
308 Main Street
Indian Orchard

Desrochers, Jacqueline M.
257 Pleasant Street
Holyoke

Dillingham, Mrs. Carolyn D.
3 Bush Street
Westfield

Di Santi, Linda J.
29 Swan Hill Drive
Springfield

Dooley, Linda E.
35 Roosevelt Avenue
Chicopee

Drewnowski, Bernard, Jr.
1104 Shoemaker Lane
Agawam

Drewski, Rose B.
320 Poplar Avenue
West Springfield

Driscoll, Claire P.
55 Ralph Street
Springfield

Du Buque, Carol J.
31 High Street
Shelburne Falls

Earle, John S.
15 Fremont Street
Westfield

Farrell, John L.
40 Brookline Avenue
Springfield

Fay, Mary J.
342 Adams Street
Agawam

Fazio, Carol A.
43 Wright Street
Agawam

Fidalgo, Lynda A.
33 Green Street
Ludlow

Finn, Kathleen M.
69 Housatonic Street
Lee

Fitzgerald, Linda J.
1178 Bay Street
Springfield

Fitzpatrick, Alice I.
Chester

Flynn, Sharon L.
131 Park Street
Easthampton

Foley, John J.
150 Lukasik Street
Fairview

Frisbie, Rita M.
Route 8
Becket

Fuller, Albert S.
656 Center Street
Ludlow

Gammons, Holly T.
1046 Granville Road
Westfield

Geehern, Joanne M.
12 Western Avenue
Westfield

Gelfand, Estelle S.
11 Eloise Street
Springfield

Gelinas, Alice I.
75 Dwight Road
Springfield

Giustina, Audrey E.
68 Dunmoreland Street
Springfield

Goff, Barbara S.
259 Harkness Avenue
Springfield

Goodwin, Shirley B.
Box 471
Rutland

Grady, Robert E., Jr.
92 Southworth Street
West Springfield

Graves, Judy A.
46 Brandon Avenue
Springfield

Hicks, Marlene A.
58 Bradford Street
Northampton

Haley, Edward J., Jr.
8 Melvin Avenue
East Longmeadow

Hanby, Susan C.
587 South Street
Holyoke

Halloran, William D.
33 Westwood Drive
Westfield

Hamlin, Mrs. Rosalind
71 Fernwood Drive
East Longmeadow

Harrison, Margaret J.
61 Union Street
Fairhaven

Haynes, Susan E.
Main Street
Hamden

Hytinen, George A.
67 Otis Street, Whalom
Fitchburg

Jablonski, Joan K.
13 Bombardier Street
South Hadley Falls

Jachym, Ann M.
33 Mill Street
Westfield

Jazab, Carol A.
404 Chicopee Street
Willimansett

Jendrysik, Carole J.
66 Francis Street
Chicopee

Jenkins, Gail A.
1683 Wilbraham Road
Springfield

Jette, Virginia M.
234 Grove Street
Chicopee Falls

Kalita, John Paul
212 Prentice Street
Springfield

Kanner, Michael B.
256 South Street
Holyoke

Kazemekas, Jane
336 Main Street
North Brookfield

Kenary, John W.
6 Buoneau Street
Millbury

Kelley, John E.
76 Ridgeway Stteet
Westfield

Kendra, Joseph A.
17 Foss Avenue
Chicopee

Kennedy, Kathrin A.
15 Belmont Street
Westfield

Kennedy, Peter J.
346 Sergeant Street
Holyoke

Kiernan, Fay E.
Tihonet Road
Wareham

Kincaid, Beverly E.
84 Cherry Street
Holyoke

Kosewicz, Patricia M.
8 Adams Street
Holyoke

Kowalczyk, David J.
109 Woodstock Street
Chicopee Falls

Kuchta, Ronald T.
760 Front Street
Chicopee

LaBounty, Joanne M.
44 Candice Circle
Springfield

Landry, Edna O.
Strong Road
Southampton

LaPlante, Lorene
19 South Tallyho Drive
Springfield

LaPorte, Lorraine J.
23 Pearl Street
Westfield

Laudate, Theresa L.
342 Wilbraham Road
Springfield

Leclerc, Veronica A.
15 Ottowa Street
Agawam

Lindsay, Marsha A.
36 Holly Hill Circle
South Weymouth

Liszka, Joseph C.
110 Hilton Street
Chicopee Falls

Littlefield, Susan M.
104 Carr Avenue
Agawam

Loncrini, Kathleen M.
77 Hillcrest Street
Chicopee Falls

Loughan, Helen-Louise
41 Central Street
South Weymouth

Lovett, Bernard J., Jr.
255 Oakland Street
Springfield

Lupi, Jill M.
163 East Main Street
Chicopee

Lupien, Frances M.
4 Cypress Drive
South Hadley

McDonnell, James R.
10 Bray Park
Holyoke

Mahoney, Linda M.
74 Pembroke Circle
Springfield

MacDonald, Betty Jane
15 King Street
Wilmington

Maloney, Maureen T.
29 Laurel Road
West Springfield

Marchand, Joan M.
232 Osborne Terrace
Springfield

Maziarz, Mitchell
660 Chapin Street
Ludlow

Markey, Cheryl
Westwood Drive
Westfield

McCarthy, Mary Ellen
242 Pheland Street
Springfield

Mendrala, Eleanor J.
87 Roy Street
Chicopee

Merrill, Edward G.
10 Francis Road
Wellesley

McCarthy, James J.
56 Pine Street
Holyoke

Midura, Christine L.
Palmer Road
Bondsville

Miller, Robert E.
Southampton Road
Westhampton

Mitchell, Norma V.
228 Hadley Street
South Hadley

Mongeau, John S.
275 Western Avenue
Westfield

Moran, Dennis M.
965 Piper Road
West Springfield

Muldrew, Ann J.
379 Roosevelt Avenue
Springfield

Murphy, Jean A.
142 Hood Street
Springfield

Murphy, Kathryn E.
73 Bonner Street
Willimansett

McKenzie, Phyllis Ann
190 Lower Beverly Hills
West Springfield

Namislo, Robert
State Road
Great Barrington

Negrucci, Patricia A.
722 Suffield Street
Agawam

Nicoletta, John B.
Sefton Drive
Southwick

O'Donoghue, Edwina F.
159 Prince Street
West Newton

Ohlin, Carl F.
262 Locust Street
Springfield

O'Malley, Maureen A.
23 Overlea Drive
Springfield

O'Neil, Mary E.
10 Ditson Street
Dorchester

Ostrowski, Carol A.
102 Loomis Street
Westfield

Orszak, Joan K.
276 Moore Street
Chicopee

Parmelee, Lois A.
27 Meetinghouse Road
Chicopee

Paulhus, Gay E.
26 Holyoke Street
Easthampton

Pedersen, Karen L.
20 Slater Avenue
Springfield

Phaneuf, James
74 Beauchamp Street
Springfield

Phelan, Kathleen A.
Lower Westfield Road
Holyoke

Poudrier, Raymond
44 Hearthstone Terrace
Chicopee Falls

Pulvirenti, Mrs. Elsa
425 Converse Street
Longmeadow

Prew, Nancy D.
Federal Hill
Agawam

Raheim, John J.
32 Forest Street
Springfield

Raschi, Beverly A.
49 Fairview Street
Agawam

Rennet, Arlene M.
26 Revell Avenue
Northampton

Rivers, John F.
13 Cass Street
Springfield

Rice, G. Susan
6 Ross Street
Indian Orchard

Richards, Eugene A.
Knights Corner
Belchertown

Roberts, Arthur R.
415 Nottingham Street
Springfield

Rockwal, Peter P.
85 Maryland Avenue
Chicopee

Roeder, Michael L.
1046 Western Avenue
Westfield

Rood, James T.
13 Myrtle Avenue
Westfield

Rotchford, Patricia A.
56 Dresser Avenue
Chicopee

Rutkowski, Sabina R.
35 Lane Avenue
Clinton

Ryan, Kevin J.
35 Itendale Street
Springfield

St. John, Lawrence B.
158 Narragansett Boulevard
Willimansett

Satlawa, Kathryn C.
37 Spring Street
South Hadley Falls

Schmaclzle, Linda M.
394 South Westfield Street
Feeding Hills

Schultz, Margaret R.
109 Sunflower Avenue
Chicopee

Schumacher, Linda R.
18 Noble Street
Springfield

Shakespeare, Linda Mae
55 Poinsettia Street
Agawam

Shea, David G.
25 Pomona Street
Springfield

Shea, George J.
55 Redlands Street
Springfield

Shapter, Jeanne M.
58 Amherst Street
West Springfield

Slate, James E.
31 West Street
Granby

Stamas, Katherine
109 Wells Street
Greenfield

Steiner, Kathleen L.
250 Plain Road
Greenfield

Stevens, Nancy L.
College Highway
Southwick

Stotz, Mary M.
85 L Street
Turners Falls

Subjek, Helena P.
168 East Longmeadow Road
Wilbraham

Suher, Steven G.
79 Narragansett Street
Springfield

Sullivan, Maureen P.
45 Duke Street
West Springfield

Sullivan, William R.
38 Ambrose Street
Chicopee Falls

Sypek, Susan M.
27 Fernhill Street
Chicopee Falls

Talmadge, Susan E.
47 Day Street
Feeding Hills

Therrien, Roberta E.
54 Chase Avenue
Springfield

Tomassetti, Carol A.
19 King Street
Agawam

Troy, Richard
95 Mechanic Street
Westfield

Valorose, Antonia M.
223 Drexel Street
Springfield

Vallon, Mrs. Dorothy E.
Hillcrest Road
Southwick

Veronesi, JoAnn
232 Chicomansett Village
Willimansett

Vose, Peter R.
1528 Piper Road
West Springfield

Walz, Susanna
99 Mt. Tom Avenue
Easthampton

Walsh, David F.
321 Suffield Street
Agawam

Warchol, Robert F.
249 Chicopee Street
Chicopee

Warren, Janice L.
119 Albert Street
Agawam

Wegman, David L.
151 Meadow Road
Longmeadow—c/o Moorhouse

Whalen, Maureen L.
98 Sunapee Street
Springfield

Whalley, John Henry, 3rd
159 Beauregard Terrace
Chicopee

Winquist, Sigrid
Russell Road
Blandford

Woods, Patricia L.
83 East Street
Springfield

Wright, Carol D.
124 Beaudry Avenue
Fairview

Yesu, Rose N.
54 Clement Street
Springfield

Zebrowski, Anthony J.
30 King Street
Holyoke

This book printed by VELVATONE, a special process of lithographic printing. Sole producers: Wm. J. Keller Inc., Buffalo, N. Y. *No other printing firm* is authorized to use the Velvatone method.